The TECHNICIAN

1968

Digitized by the Internet Archive
in 2022 with funding from
Boston Public Library

https://archive.org/details/technician1958bost

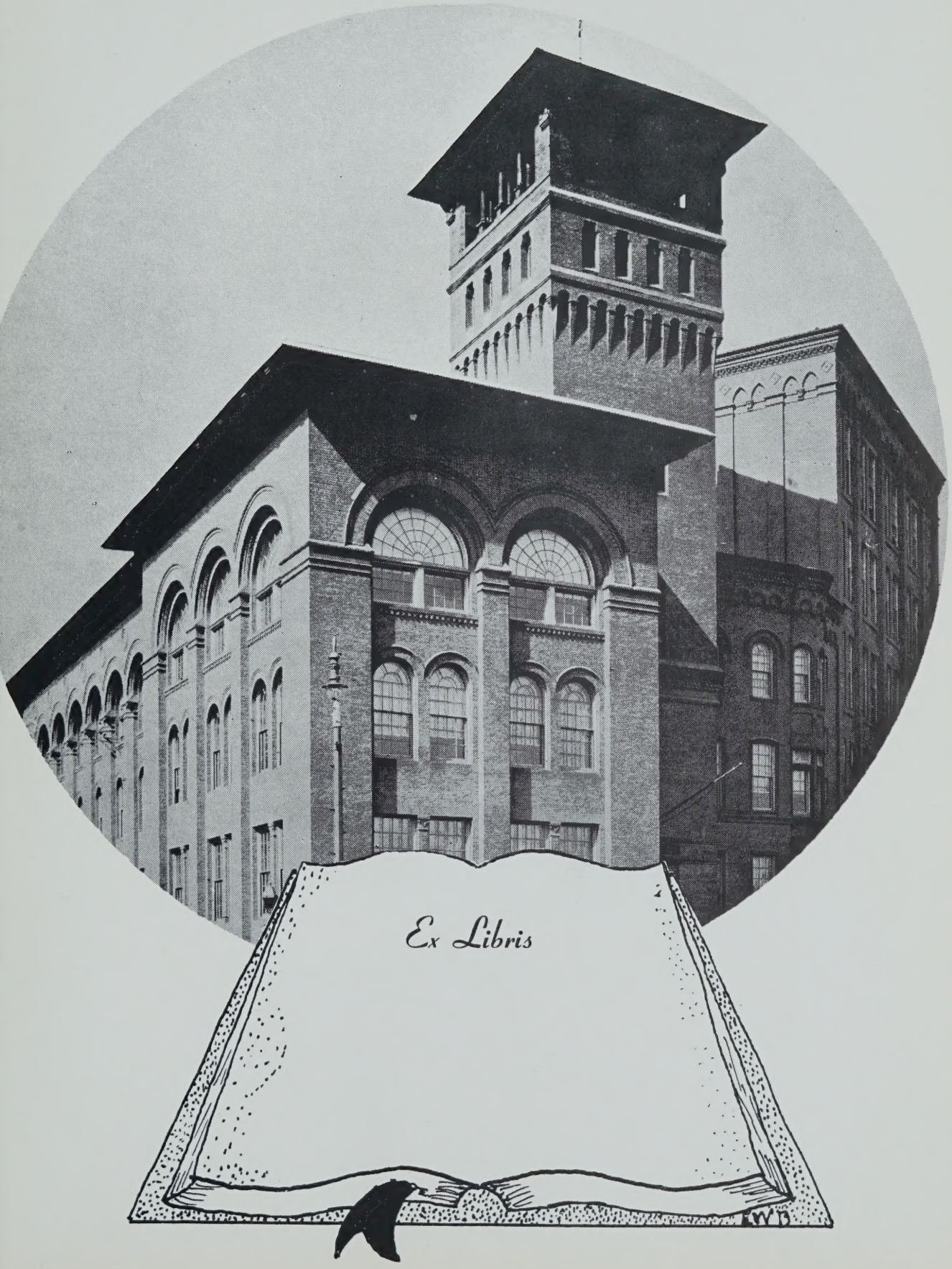
Ex Libris

Boston Technical
High School
of Boston Presents

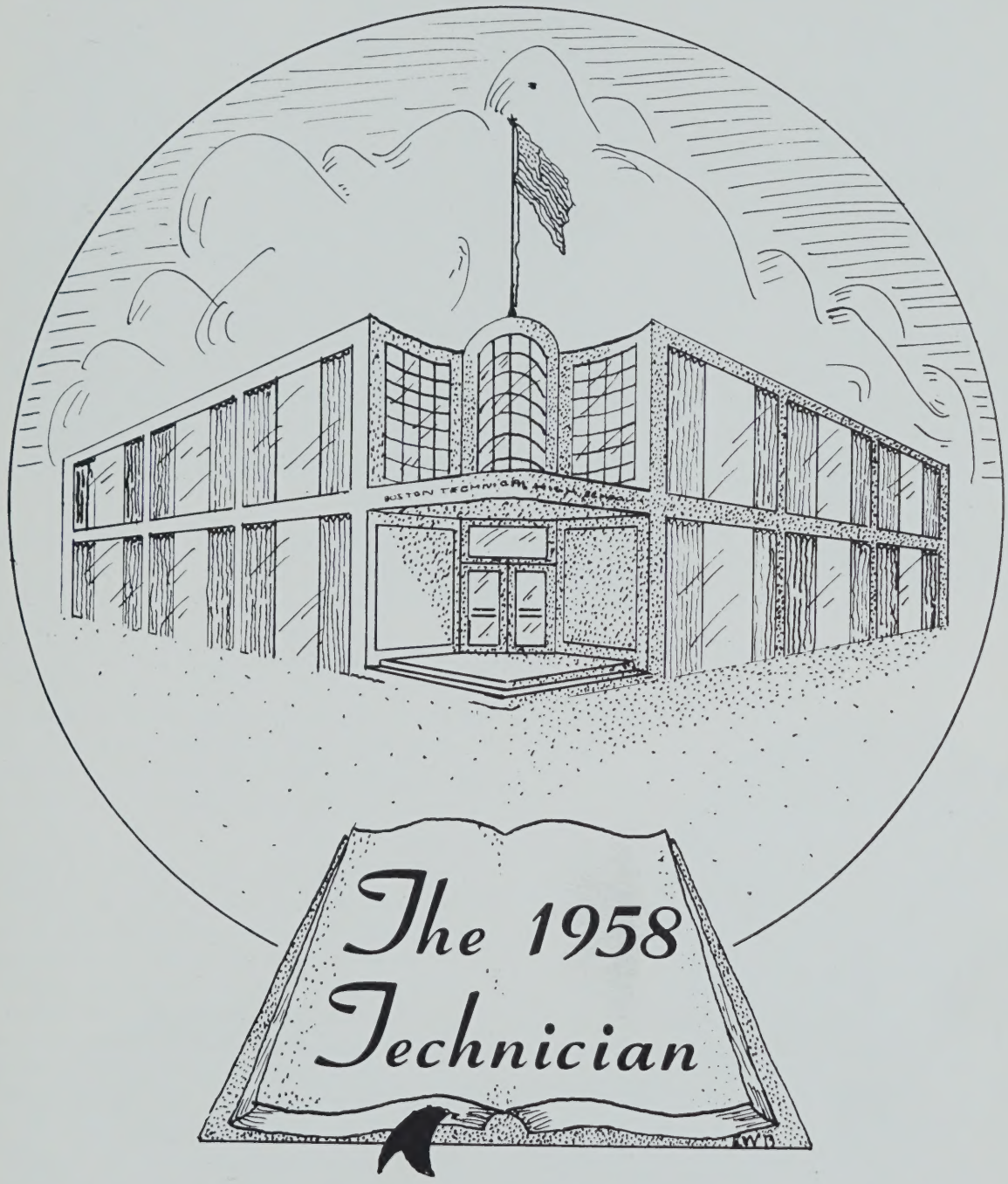
BOSTON TECHNICAL HIGH SCHOOL
The 1958
Technician

EDITOR FELIX PETRELLI

Here it is! Here is the product of months of hard work, your 1958 Technician! We of the yearbook staff have given our all to bring to you the best book our resources and talents can produce.

Under the vigilant eye of Dr. Hasenfus, we have labored and worried as the senior year slowly drifted by, a year your staff could not enjoy to the fullest as long as the yearbook was unfinished. It's your book, boys; you have made it possible by your activities at Technical High. We sincerely hope you will enjoy it and keep it as a most cherished possession in the years to come. Here, you will find the story of Tech as it is, good features and bad, old building, annex, and all. Here, too, are the teachers you have had, grown to know, and appreciate. They are the ones who have helped you, each in his own characteristic way, in the belief that some day you will take your proper place in society.

Open this book, then, and read of your accomplishments with pride. It's your book; enjoy it.

Our Class Officers Were . . .

BERNARD CASSELL
Student Government Representative

JOHN EARLEY
Secretary

MICHAEL McISAAC
Treasurer

JOSEPH ZIMBONE
President

LOUIS ISAACS
Vice President

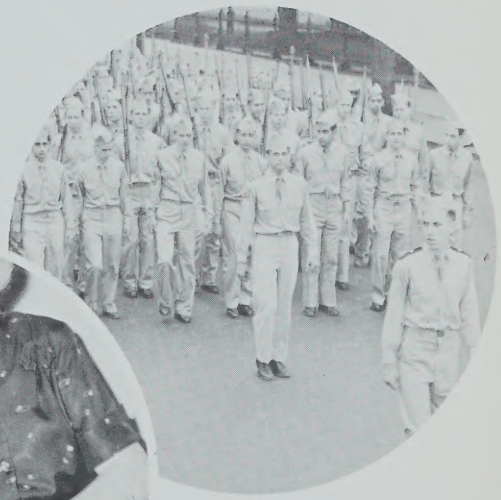

Walter T. Durnan

Was Our Headmaster

The forerunners.....
of.....
great things.....
to come.....

Years from now you will look back and remember what some one has called the Year of the Sputnik but which should more properly be entitled the International Geophysical Year. As I write, there are two satellites circling the earth. As you read, there will undoubtedly be many more. These man-made moons are but the forerunners of great things to come. They may well be the harbingers of the Space Age.

This year, too, is seeing changes at Technical High School. With a new course of study and a more select student body, with the consequent rise in scholastic standards, we have made strides. We now look forward with great anticipation to our new building. It is our hope that with a modern building will come recognition of our school as the great institution that it is.

To you, member of the Class of 1958, I extend my best wishes. May your goal be a worthy one and may God give you the strength and the will to attain it.

Your Headmaster,

Walter T. Durnan

Heroic soldier, honored and respected member of the faculty.....

GENERAL VINCENT P. BREEN

We are proud to dedicate the 1958 Technician to General Vincent P. Breen, heroic soldier, honored and respected member of the faculty of Boston Technical High School for the past thirty years. During this period, he has been known as the Instructor in Military Drill. Yet, few are aware that hiding under the general's commanding exterior there is a soul of humility for General Breen's record in the U.S. Army is one of glory and honor. He bears many battle scars — constant reminders of war and its horrors. For outstanding bravery in the First World War during the battle of Bois Belleau, he was promoted on the field to the rank of captain, a highly unusual procedure. During this encounter, he was wounded twice in one day — at 11:30 and again at 4:30. Still, without regard for his personal suffering, he courageously continued to lead his men this same day into furious battle. For this he was later awarded the Distinguished Service Cross. His heroic career through two world wars culminated in the honored rank of general. If and when his army life is mentioned, he modestly refers to the bravery of his war buddies. Mr. Holland is one of his best friends and had a brother under his command in the First World War and tells us that of the 26,000 men for which he was responsible, none was more courageous than the general. It's a surprising contrast between the thanks we expect for our small deeds and the reserve of a man who risked his life many times for his country.

General Breen, with this dedication we give you our very best wishes for continued good health and the hope that all of us may acquire your character and virtues. We salute you, General Vincent P. Breen!

My Sincere.....

and.....

Heartfelt Thanks.....

To the Class of 1958:

May I extend my sincere and heart-felt thanks to you for dedicating your yearbook to me. As recipient of this signal honor I am happy and pleased.

As this yearbook reminds you of the many fine chapters of your school life at our school, so this honor will serve as an inspiration to me for many years to come.

May your future be just as inspiring.

Sincerely,

Vincent P. Breen

GENERAL, U.S. ARMY (Ret.)

Mr. Walter T. Durnan

an

Outstanding Headmaster

and

a Distinguished Educator

GUNNAR MUNNICK
Woodworking

EDWARD J. POWERS
Modern Languages

PHILIP J. SPANG
Machine Shop

FRANCIS E. GIBBONS
History

SIDNEY L. BLUHM
Science

CHARLES D. PLUMB
Forge Shop

LOUIS VAN HAM
Drafting

JAMES H. HOLLAND
Mathematics

NATHANIEL J. HASENFUS
English

These Were the Department Heads

. . . . . Dedicated to Their Profession

Back Row: Messrs. Wall, Harrison, Cantor, Carpenito, Maher, Gray, W. Moran, McGrath, Rosenthal, McGunigle, Lofgren, Packard, Mistler, Resnick, J. Moran, Rosen, Durante, Foulkes, Carey, Daly, Calvaresi, Dailey.

Middle Row: Messrs. Bernard, O'Brien, O'Dowd, McMahan, Fogerty, Lamkin, Burns, Dwyer, Molloy, Foley, W. Powers, Connors, Cummings, A. Munnick, Brokvist, Grueter, Murray, Furber, Golden, Cox, White.

Front Row: Misses Cummings, Sullivan, Messrs. E. Powers, Bluhm, Holland, Gibbons, Hasenfus, Van Ham, Durnan, Breen, Spang, G. Munnick, Plumb, Galvin, Mrs. Barry, Wall, Cogghill.

These Men and Women.....

The Graduates

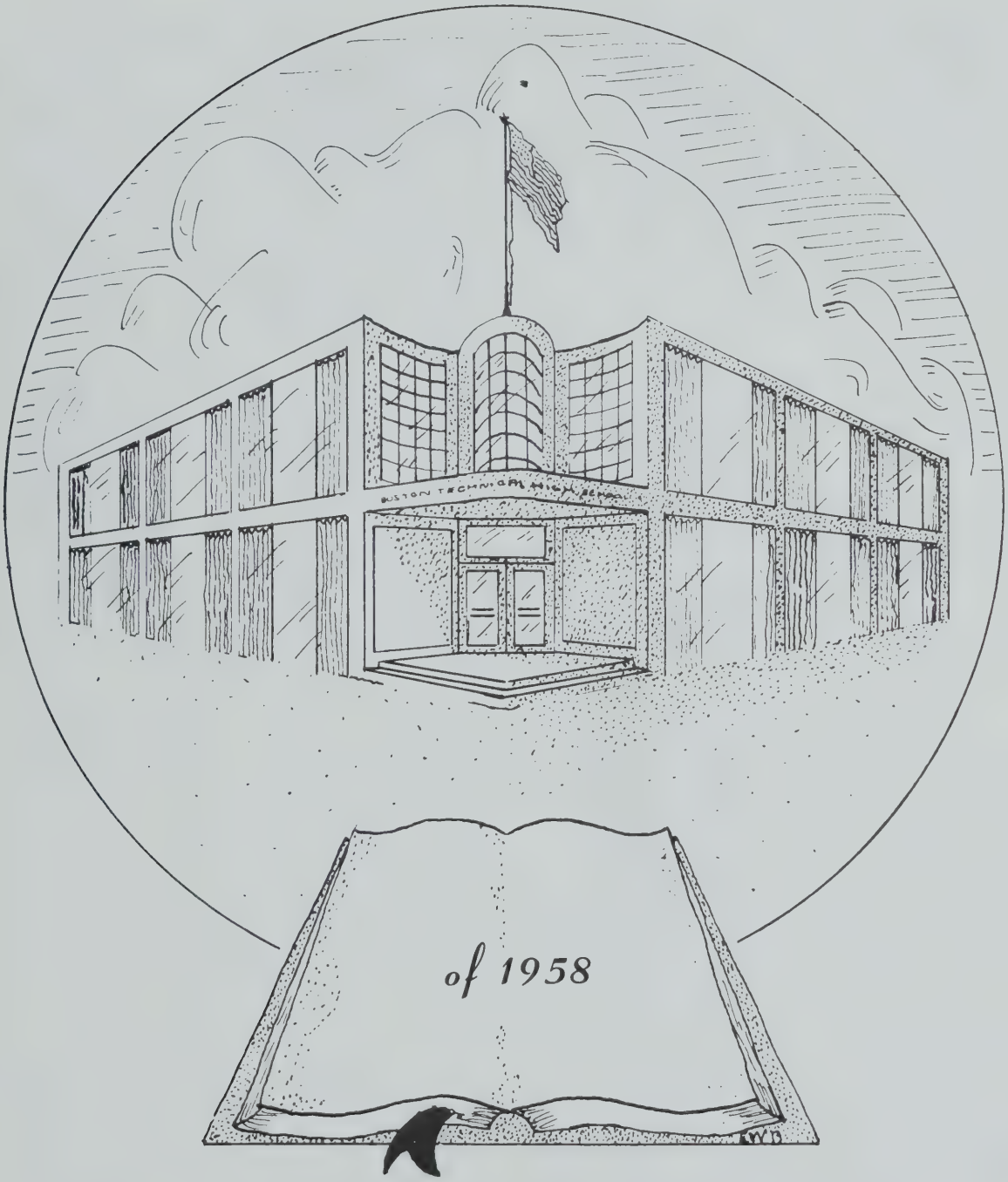
BOSTON TECHNICAL HIGH SCHOOL
of 1958

Edwin C. Abrams
"Abe"
"Self-conquest is the greatest of all victories."
Last School: Grover Cleveland
College: Northeastern
Ambition: Engineer
Activities: Soccer, Pre-Driving, Tennis, Cadet Officer, Artisan
Hobbies: Cars, Model Railroading

Joseph N. Adams
"Red"
"Silence is a virtue."
Last School: Boston Latin
College: Northeastern
Ambition: Electrical Engineer
Activities: Special Math, Drafting Standards.
Hobbies: "Hot Rodding"

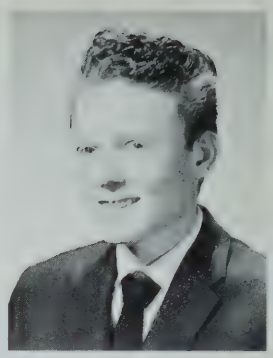

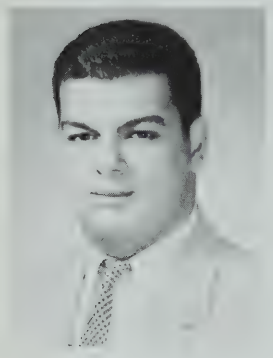

Edward F. Aiello
"Huey"
"To the manner born."
Last School: John Cheverus
College: Northeastern
Ambition: Engineer
Activities: Chess Club, Football, Baseball Manager, Math Club, Pre-Driving
Hobbies: Sports, Eating

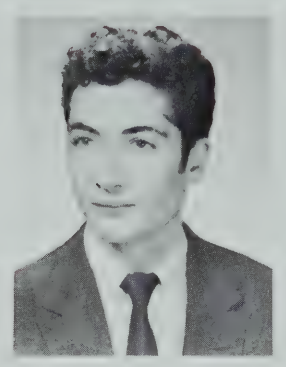

Frank A. Altieri
"Frank"
"The Lord loveth him whom he chastiseth."
Last School: John Cheverus
College: Northeastern
Ambition To be successful
Activities: Track Team
Hobbies: Fishing, Hockey

Barry D. Andelman
"Andy"
"Mieux vaut sagesse que richesse."
Last School: Solomon Lewenberg
College: M.I.T. or C.I.T.
Ambition: Nuclear Physicist
Activities: Editor-in-Chief "Artisan", Literary Editor Yearbook, Captain in Military Drill, Class Representative, Division Chairman, Student Council, National Honor Society
Hobbies: Classical Music, Member of Museum of Science

Arthur T. Andersen
"Andy"
"Ah, les bon vieux temps ou nous étions si malheureux."
Last School: Saint Lazarus
College: Northeastern
Ambition: Engineering
Activities: Hockey, Boat Class, Class Representative, Class Day Committee, Prom Committee
Hobbies: Cars, Money

Ernest Armstrong
"Bip"
"A wise man sometimes changes his mind, a fool never."
Last School: Dearborn
College: Northeastern
Ambition: To be successful and content
Activities: Drum and Bugle Corps
Hobbies: Billiards, Electronics

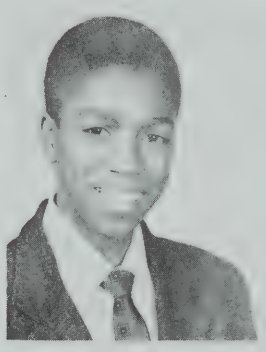

Leonard V. Avery
"Lenny"
"None but a fool is always right."
Last School: Westboro High
Ambition: To succeed
Activities: Pre-Driving, Football
Hobbies: Sports, Cars

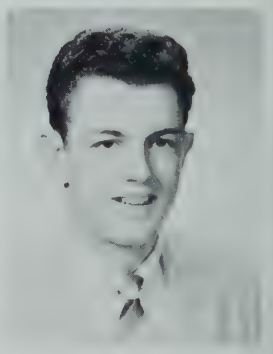

Stratis P. Axiotis
"Gus"
"Where there is hard work and hope, there is success."
Last School: Martin
College: Northeastern
Ambition: Engineering
Activities: T Service, Math Review, Milk Monitor
Hobbies: Photography, Sports

Robert G. Ayan
"Bob"
"I would if I could, but I can't, so I won't."
Last School: William H. Taft
College: M.I.T. or Tufts
Ambition: Chemical or Electronics Engineer
Activities: Bowling Club, Yearbook Staff, Pre-Driving Club, First Lieutenant, Managing Editor of "Artisan."
Hobbies: Photography

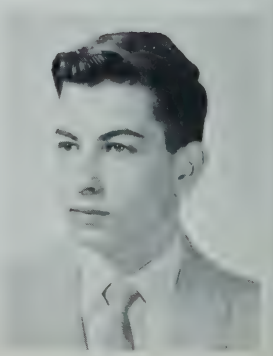

Alfonso V. Basile
"Al"
"A qui veut, bien n'est impossible."
Last School: Grover Cleveland
College: Northeastern
Ambition: Engineer
Activities: Pre-Driving, Math Review
Hobbies: Model Airplanes

Joseph L. Bogan
"Beadle"
"Necessity knows no law."
Last School: Saint Joseph's
College: Northeastern
Ambition: To be a success
Activities: Civil Air Patrol, File Leader, Milk Monitor
Hobbies: Sports, Social Lion

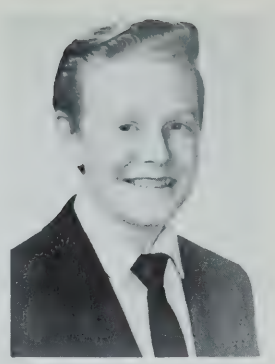

Ernest A. Bortolotto
'Lot-o-Bottles"
"If you can't convince them, confuse them."
Last School: Saint John's
College: Northeastern
Ambition: To make money
Activities: C.A.P., Art Class, Math Review, J.A.
Hobbies: Being a Social Lion

Leonard G. Boudreau
"Lenny"
"Et in Arcadia ego."
Last School: John Cheverus
College: Annapolis
Ambition: To own three Cadillacs
Activities: Basketball, Baseball, Class Chairman, Class Day Committee, Student Council
Hobbies: Music, Sports

Harry C. Brousaides
"Who knows what fate awaits thee?"
Last School: Washington Irving
College: Boston University
Ambition: To play college football
Activities: Football, Track, Baseball, Band, Orchestra, Harvest Dance
Hobbies: Cars, Dancing

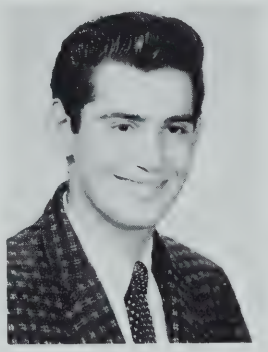

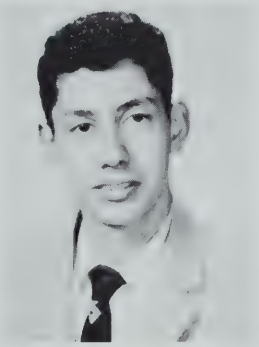

Louis F. Bruno
"Pisan"
"A great man is no robot."
Last School: Grover Cleveland
College: Northeastern
Ambition: Electrical Engineer
Activities: Drafting Standards, Cadet Officer, Math Club
Hobbies: Electronics, Baseball

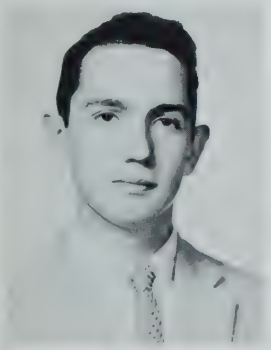

Thomas J. Burke
"Chief"
"Some minds are like old concrete . . . all mixed up and permanently set."
Last School: Our Lady of Lourdes
College: Teachers College
Ambition: To be a success
Activities: Class Day, Prom Committee, Science Club, Track, Math Club, Baseball
Hobbies: Sports, Music

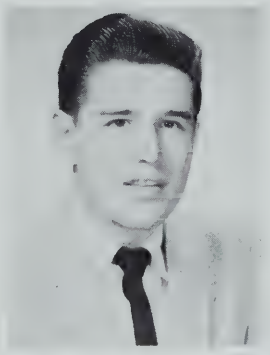

Eugene C. Butterfield
"Butter"
"Don't play the game, you lose!"
Last School: Mather
College: Northeastern
Ambition: To live to collect Social Security
Activities: Class Chairman, Band, Harvest Dance Committee, Orchestra
Hobbies: Cars, Skating

John E. Cady
"Jack"
"Life is what you make of it."
Last School: Our Lady of Lourdes
College: Univ. of Mass.
Ambition: To be a Draftsman or an Architect
Activities: Drafting Standards
Hobbies: Hockey, Baseball

Donald J. Campbell
"Kid Camp"
"To love oneself is the beginning of a lifetime romance."
Last School: Saint Lazarus
College: M.I.T.
Ambition: To make a million dollars by never working
Activities: Chess, Prom Committee, Class Day Committee, Student Council, Baseball
Hobbies: Stamp Collecting, Music

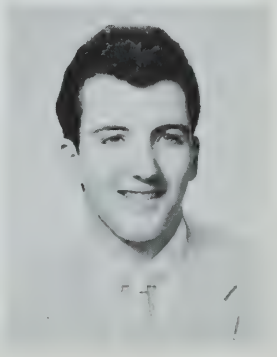

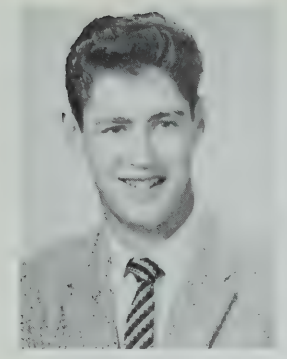

Robert J. Campbell
"Stretch"
"Where there's a will, there's a way."
Last School: Saint Patrick's, Roxbury
College: Wentworth
Ambition: To be successful
Activities: Track, Pre-Driving
Hobbies: Hi-Fi

Richard A. Capone
"Dick"
"Custom is the plague of wise men and the idol of fools."
Last School: Saint Lazarus
College: Northeastern
Ambition: To be a success
Activities: Yearbook Staff, Cadet Officer, Corridor Patrol
Hobbies: Swimming, Bowling

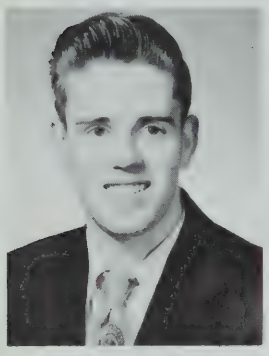

Thomas J. Carney
"Tommy"
"If at first you don't succeed, give up!"
Last School: Dearborn
College: Northeastern
Ambition: Engineer
Activities: Pre-Driving, Special Math Review
Hobbies: Dancing, TV

Ralph M. Caruso
"Ralph"
"A bird in the hand is worth two in the bush."
Last School: Mary E. Curley
Ambition: To be a Pilot
Activities: Civil Air Patrol
Hobbies: Driving, Flying

M. James Casalini
"Cassy"
"Que sera, sera."
Last School: William Howard Taft
College: Northeastern
Ambition: Engineer
Activities: Bowling Club, President of Chess Club and Secretary of the League
Hobbies: Stamps, Sports

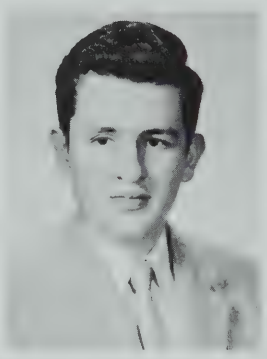

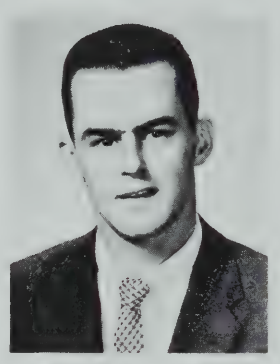

Bernard F. Cassell
"Bernie"
"'Tisn't the cough that carries you off, 'tis the coffin they carry you off in."
Last School: Saint Williams
College: Notre Dame
Ambition: Marines
Activities: Baseball, Football, Class Chairman
Hobbies: Sports, Dancing

James R. P. Cavanaugh
"Jim"
"In passing we leave behind footprints in the sands of time."
Last School: William Barton Rogers
College: U. S. Coast Guard Academy
Ambition: Service Career or Electronics Technician
Activities: Buff and Blue Dance Committee, Prom Committee, Cadet Officer, Corridor Patrol
Hobbies: Electronics

Paul G. Chamberlin
"Paul"
"We can say what we think."
Last School: Saint Margaret's
College: Northeastern
Ambition: To graduate
Activities: Math Review, Corridor Patrol, T Service
Hobbies: Sleeping, Eating

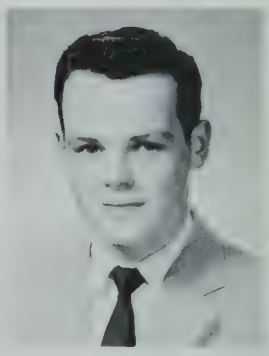

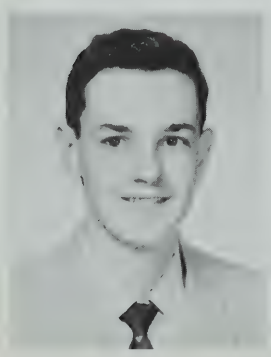

Robert J. Cohane
"Bob"
"All things come to him who wants."
Last School: Blessed Sacrament
College: Northeastern
Ambition: Aviation Engineer
Activities: Chess Club, Pre-Driving, Club Crew, Glee Club, Math Club, Physics Club, Corridor Patrol
Hobbies: Model Airplanes, Dancing

Howard T. Chansky
"Howie"
"Waking up will make dreams come true."
Last School: Solomon Lewenberg
College: Northeastern
Ambition: Civil Engineer
Activities: Art Club
Hobbies: Stamp Collecting

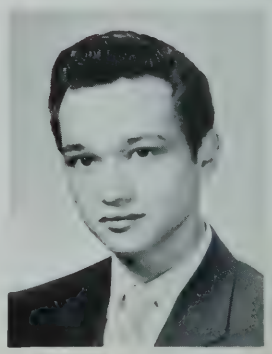

Hugh F. Coll
"Buddy"
"The head that once was crowned with thorns is crowned with glory now."
Last School: William E. Russell
College: Northeastern
Ambition: To graduate
Activities: Drum Corps, Freshman Football
Hobbies: Drum Corps, Sleeping

Edward D. Connelly
"Eddie"
"A quitter never wins and a winner never quits."
Last School: Mary E. Curley
College: Northeastern
Ambition: To be a success
Activities: Corridor Patrol, Bowling Team
Hobbies: Basketball, Baseball

Joseph A. Conway
The faculty, "When the youngest is oldest;
And weakest the boldest;
Our new school should at last unfoldest."
Last School: Solomon Lewenberg
Ambition: Physicist
Activities: "Artisan," Camera Club, Forum, Yearbook
Hobbies: Photography, Model Building

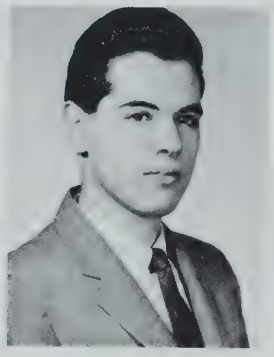

James W. Cooley
"Cool" "Bro"
"To thine own self be true."
Last School: Rice
College: Northeastern
Ambition: To be successful in the field of Machine Drafting
Activities: Baseball, Track, Crew, Football, Fisher Body, Craft, Pre-driving Course, Drum and Bugle Corps
Hobbies: Music, Sports

Richard P. Corley
"Dick"
"It is said that coke is the pause that refreshes."
Last School: Washington Irving
College: Northeastern
Ambition: To be an Electrical Engineer
Activities: Corridor Patrol
Hobbies: Cars, Radios

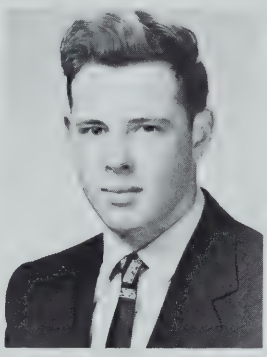

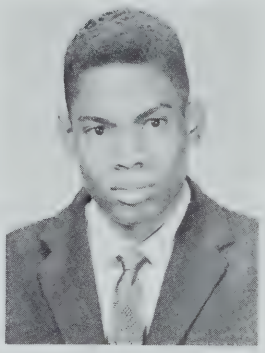

Richard C. Cox
"Richie"
"Small men cast great shadows."
Last School: Lewis
College: U. S. Coast Guard Academy
Ambition: To become a man
Activities: Basketball, Track Manager, "Artisan" Staff, Math Review, Prom Committee
Hobbies: Collecting money

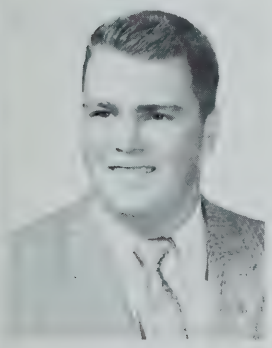

Frank J. Coyne
"Frankie"
"What is life without a wife?"
Last School: Dearborn
College: U. S. Coast Guard Academy
Ambition: To be an Admiral
Activities: Hockey, Chairman of Corridor Patrol
Hobbies: Collecting Stamps, Sports, Bowling

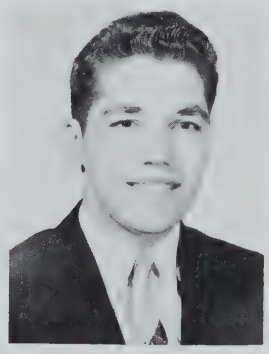

James A. Crecco
"Jim"
"There is no pathway of flowers leading to glory."
Last School: Abraham Lincoln
College: Univ. of Massachusetts
Ambition: An Agriculturalist
Activities: Junior Achievement, Student Council, Corridor Patrol, Cadet Officer
Hobbies: Stamps (United States), Meteorology (Elementary)

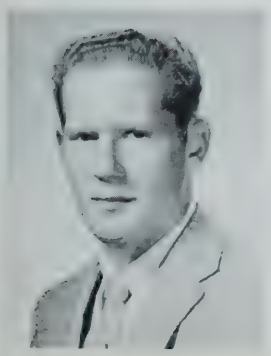

Henry I. Crook
"Red"
"God looks after fools, drunkards and me."
Last School: Robert Gould Shaw
College: Coyne Electrical
Ambition: To be successful
Hobbies: Cars

Joseph I. Crowley
"Twinkle Toes"
"Contentement passe richesse."
Last School: Woodrow Wilson
College: Northeastern
Ambition: Electrical Engineer
Activities: Track, T Service, Bowling, Corridor Patrol, Yearbook Staff
Hobbies: Chess, Airplanes

Paul D. Curley
"P.D."
"Let sleeping dogs lie."
Last School: Our Lady of Perpetual Help
College: Northeastern
Ambition: Electronic Engineer
Activities: Pre-Driving, Study
Hobbies: Mountain Climbing

Frank O. Curtis
"Mike"
"That which can not be found is LOST."
Last School: Rice-Franklin
College: California Institute of Technology
Ambition: To become an Electrical Engineer
Activities: Trick Drill Team, T Service, Math Review, Physics Review, Yearbook Staff, "Artisan" Staff
Hobbies: Basketball, Junior Achievement

Edward S. Darian
"Ed"
"Wealth maketh many friends."
Last School: Woodrow Wilson
College: Northeastern
Ambition: Engineer
Activities: Track, Class Representative
Hobbies: Football, Basketball

Richard A. Dauphinee
"Dick"
"Life is what you make of it."
Last School: Mary E. Curley
College: Northeastern
Ambition: Civil Engineering
Activities: Band, Crew, Chess Club
Hobbies: Cars, Drums

Michael Davis
"Mike"
"I feel safer flying than I do driving."
Last School: Woodrow Wilson
College: Boston University
Ambition: To get my A/E License or become a Pilot (private or commercial)
Activities: Trick Drill Team, Student Instructor in C.A.P. Club
Hobbies: Collecting Aircraft information, building all types of Models

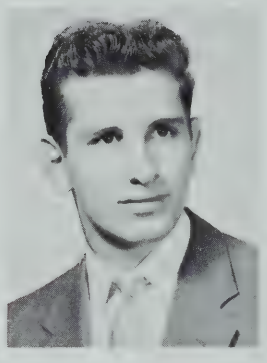

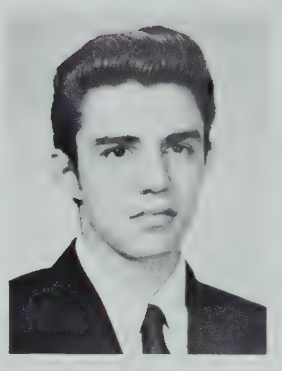

Joseph A. Dedominici
"Elvis"
"You've got to be different."
Last School: Holy Trinity
Ambition: Business Career
Hobbies: Collecting Records

Thomas D. Delao
"Tom"
"God helps those who help themselves."
Last School: Clarence R. Edwards
College: West Point
Ambition: To be an Officer and a Gentleman
Activities: Football, Class Representative, Student Council, Corridor Patrol, File Leader, Class Chairman
Hobbies: Football, Record Collecting

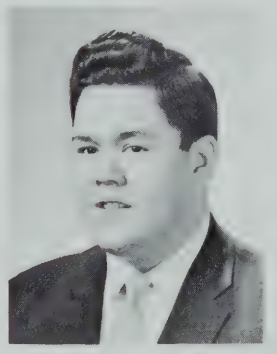

Francis J. Devine
"Lully"
"Honesty is the best policy."
Last School: Solomon Lewenberg
College: Northeastern
Ambition: Engineer
Activities: Math Review, Yearbook, Physics Review, Drafting Standards, Driving, Baseball
Hobbies: Chemistry, Automobiles

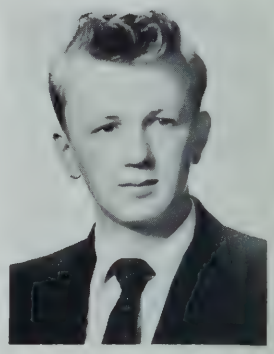

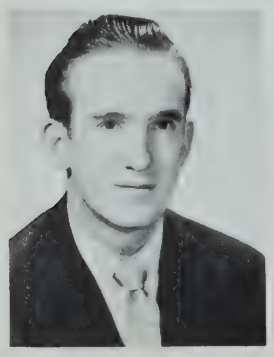

John J. Dewan
"Dew"
"Friends 'till Niagara Falls."
Last School: Saint Francis Xavier
College: Mass. Radio and Television
Ambition: To be a Technician
Activities: Lunch Patrol, Pre-Driving, Corridor Patrol, Outdoor Track
Hobbies: Cars, Food

Paul R. DiMauro
"Chico"
"Abondance de bien ne nuit pas."
Last School: Solomon Lewenberg
College: Coast Guard Academy or Northeastern
Ambition: Electrical Engineer
Activities: Math Review, Pre-Driving, T Service, Buff and Blue Committee
Hobbies: Stock Car Racing, Stamp Collector

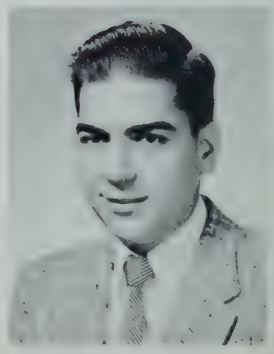

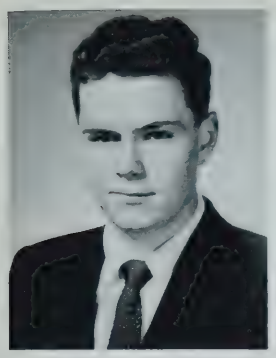

John W. Doherty
"Jack"
"Give me today and take tomorrow."
Last School: Washington Irving
College: Mass. Maritime Academy
Ambition: To be a success
Activities: Patrol, T Service
Hobbies: Reading, Guns

Paul F. Doherty
"Dibo"
"Live and let live."
Last School: Monsignor Patterson
College: Wentworth
Ambition: To be a Technician
Activities: Math Review Class
Hobbies: Bowling, Fishing

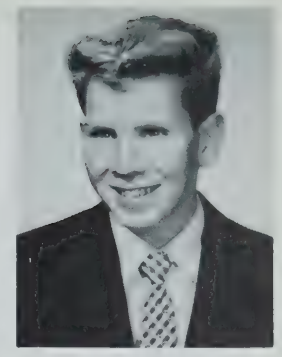

John M. Domenicucci
"Jake"
"Your friend until the United States drinks Canada Dry."
Last School: Francis Parkman
College: Wentworth
Ambition: Construction Engineer
Activities: Pre-Driving, T Service, Corridor Patrol, Science Project
Hobbies: Hockey, Baseball

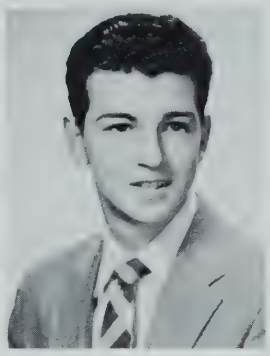

Joseph A. Donovan
"Joe"
"Some day you'll find yourself and be disappointed."
Last School: Boston College High
College: Boston University
Ambition: Aeronuatical Engineering
Activities: Lunch Patrol
Hobbies: Flying

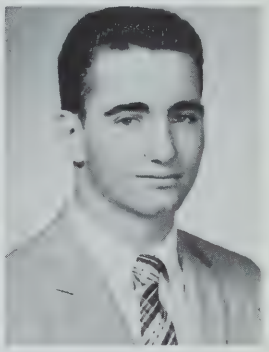

Donald E. Dorion
"Don"
"Let the good times roll."
Last School: Washington Irving
Ambition: Commandant of the Marine Corps.
Activities: Pre - Driving, Yearbook Committee
Hobbies: Hockey, Swimming

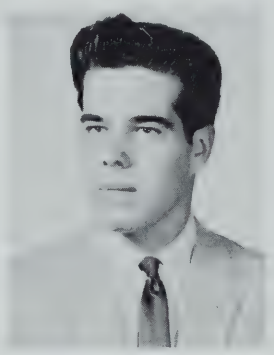

John J. Doyle
"Jack"
"Roses are red, violets are blue, If you don't study you'll be in a stew."
Last School: Saint Gregory's
College: Wentworth
Ambition: Drafting or Woodworking Field
Activities: The Model Airplane, Corridor Patrol, Boat Club, Hockey, Track
Hobbies: Sports

Neil F. Duane
"Scotty"
"Speed is king."
Last School: Thomas A. Edison
College: Wentworth
Ambition: Become a Naval or Marine Officer
Activities: Cross Country, Indoor - Outdoor Track, Pre-Driving Club, Lieut., Capt. Cross Country
Hobbies: Track, Swimming

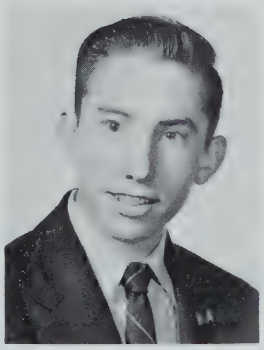

John W. Dunn
"Jack"
"Now is the time to study and learn."
Last School: Mary E. Curley
College: Northeastern
Ambition: Electrical Engineer
Activities: Tennis Team, Camera Club
Hobbies: Sports, Photography

John F. Durkin
"Jack"
"Fini!"
Last School: James P. Timility
College: Mass. Inst. of Tech.
Ambition: Engineer
Hobbies: Basketball

James R. Dwareskas
"Jim"
Last School: Saint Mary's
College: Norwich University
Ambition: Military Career
Activities: Harvest Dance Committee, Pre-Driving, Cadet Officer, Track
Hobbies: Sports, Hot Rods

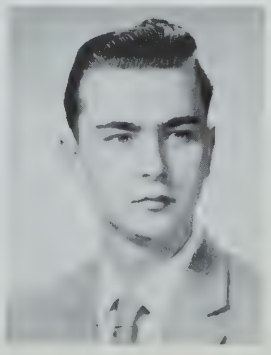

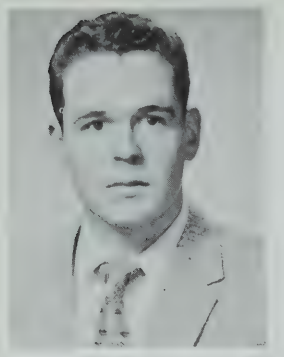

John M. Earley
"Johnnie"
"Even the woodpecker owes his success to the fact that he uses his head."
Last School: Saint Gregory's
College: Boston Teachers College
Ambition: Teacher
Activities: Band, Orchestra
Hobbies: Music, Sports

Stephen S. Elie
"Take Tea and See."
Last School: William Howard Taft

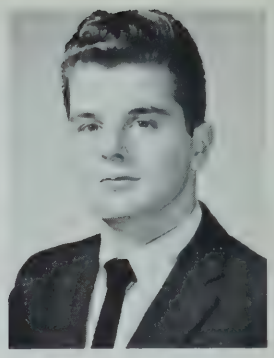

Richard A. Fabiano
"Richie"
"He who hesitates is lost."
Last School: Saint Mary's
College: Northeastern
Ambition: To be a success in whatever I decide to become
Activities: Cadet Officer, Class Representative, Science Club, Harvest Dance Committee, Boat Club, Prom Committee, Football, Track
Hobbies: Sports, Dancing

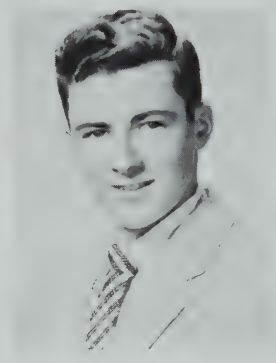

William P. Fallon
"Bill"
"Prompt to the minute; a fortune is in it."
Last School: Mary E. Curley
College: Wentworth
Ambition: To be a machinist
Hobbies: Repairing Radios

John J. Farry
"Jack"
"One never succeeds unless he tries."
Last School: Our Lady of Presentation
College: Northeastern
Ambition: Civil Engineer
Activities: Camera Club, Pre-Driving, Math Review, Track
Hobbies: Chemistry, Hockey

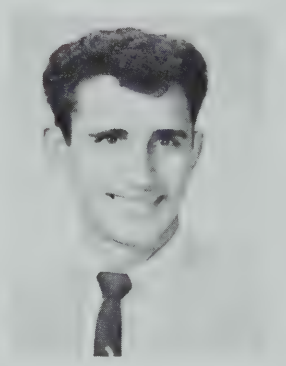

John D. Fasolino
"Fasy"
"Men are like steel, of little use when they lose their temper."
Last School: Washington Irving
College: Northeastern
Ambition: Mechanical Draftsman
Activities: Track, Drafting, Model Car
Hobbies: Cars, Dancing

Frank G. Favaloro
"Frankie"
"A rolling stone gathers no moss."
Last School: Saint John's
College: Northeastern
Ambition: To become an Engineer (Electrical)
Activities: Model Car Building, Drafting Standards
Hobbies: Model Building

Richard A. Filosa
"Richie"
"A soft answer turneth away wrath."
Last School: John Cheverus
College: Northeastern
Ambition: Aeronautical Engineer
Activities: Football, Trick Drill, Cadet Officer, Track, Student Council
Hobbies: Sports, Cars

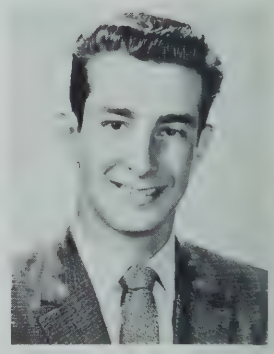

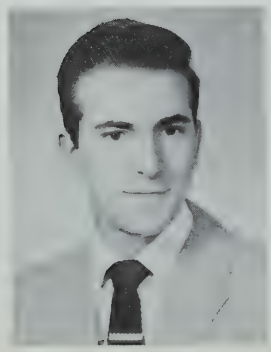

Paul A. Fiore
"Fury"
"Work fascinates me; I could sit all day and watch it."
Last School: Patrick T. Campbell
College: Wentworth
Ambiton: To retire
Hobbies: Auto Mechanic, Customizing Cars

Henry D. Fleming
"Duke"
"Kinda makes ya wonda?"
Last School: Saint Thomas Aquinas
Ambition: College Education
Activities: Baseball, Co-capt.
Hobbies: Sports

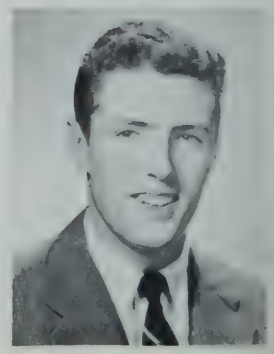

Francis T. Foley
"Frank"
"To be, or not to be that is the question."
Last School: Saint Peter's
Ambition: To be successful in life
Hobbies: Sports, Dancing

Gerald J. Fortuna
"Jerry"
Last School: William E. Russell
College: Northeastern
Ambition: Heating Engineer
Activities: Pre-Driving
Hobbies: Drags, Motorcycles

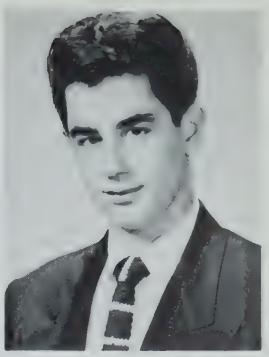

Lawrence V. Fountaine
"Larry"
"Everything learned;
A lot to gain;
Hope my brain survived the strain."
Last School: Washington Irving
College: M. I. T.
Ambition: Architect
Activities: Track, Pre-Driving
Hobbies: Cars, Sports

Richard L. Gackstatter
"Gack"
"If you know you're right go ahead and then work to the best of your ability."
Last School: Woodrow Wilson
College: Northeastern
Ambition: To be an Engineer
Activities: Cadet Officer, Class Chairman, Trick Drill Team, Pre-Driving, Special Math, Baseball
Hobbies: Bowling, Records

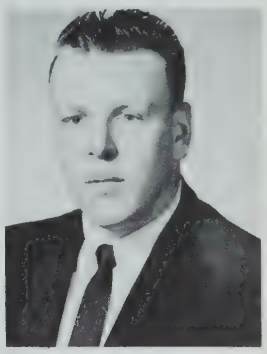

Arthur J. Gajarsa
"Guy"
"He who sidesteps a duty, avoids a gain."
Last School: Holy Trinity
College: M. I. T. or C. I. T.
Ambition: Aeronautical Engineer
Activities: Model Car Club, Art Club, Student Council, Cadet Officer, Crew
Hobbies: Airplane Modeling, Judo

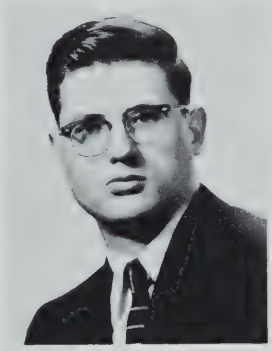

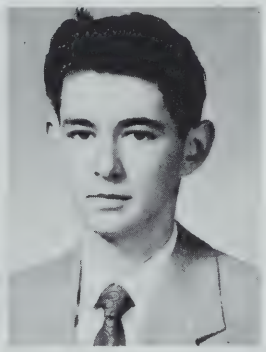

Edwin J. Gallagher
"Pinky"
"Think before you begin your actions."
Last School: Washington Irving
College: Univ. of Mass.
Ambition: To be a success
Activities: Pre-Driving, Model Car Club, T Service
Hobbies: Cars, Skating

Harold T. Galpin
"Teddy"
"Life begins at 2:33."
Last School: James P. Timility
Ambition: To be a pilot
Hobbies: Planes and Cars

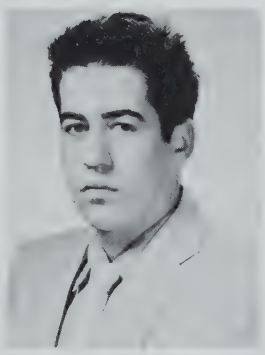

Franklin C. Gates
"Ben"
"Gone, yes, but forgotten; no."
Last School: Mary E. Curley
Ambition: Military Career
Activities: Corridor Patrol, Cadet Officer
Hobbies: Hot Rods and Society

Roland F. Gatturna, Jr.
"Pinky"
"Hey, Avery, want to have a smoke?"
Last School: Washington Irving
College: Bentley
Ambition: C. P.A.
Activities: Drum and Bugle Corps
Hobbies: Boats, Water Skiing

Robert J. Gaura
"Giant"
"Great oaks from little acorns grow."
Last School: Saint Joseph's
College: Boston Teachers College
Ambition: Teacher
Activities: Co-captain Football, Boat Club, Art Club, Track, Hockey, Cadet Officer, T Service, Milk Monitor.
Hobbies: Sports

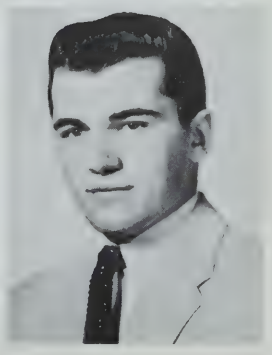

Richard O. Geist
"Dick"
"Life begins ct 2:33."
Last School: Washington Irving
College: Northeastern
Ambition: To be a Machine Draftsman
Activities: Track, T Service
Hobbies: Hot Rodding, Dancing

Paul J. Geysen
"Geys"
"Don't give up the ship."
Last School: Holy Trinity
Ambition: To continue in the trade of cabinet making
Hobbies: Holy Trinity Drum and Bugle Corps, President of C. Y. O.

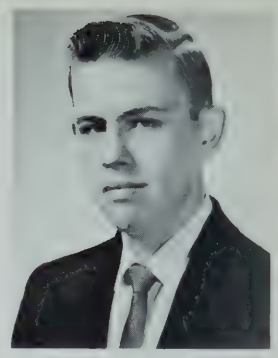

Peter M. Giambro
"Pete"
"A rolling stone gathers no moss."
Last School: Prince
Ambition: Draftsman
Activities: Car Club, Corridor Patrol, Co-chairman of Lunch Patrol
Hobbies: Hunting and Fishing

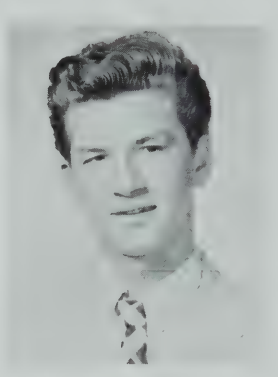

Henry F. Gleba
"Hank"
"He who loves himself is in love forever."
Last School: William E. Russell
College: Northeastern
Ambition: Architectural Engineer
Activities: Corridor Patrol, Pre-Driving
Hobbies: Football, Swimming

Robert M. Glennon
"Bob"
"Say less and think more, the essence of success."
Last School: Prince
College: A school of architecture
Ambition: Architectural Engineer
Activities: School Drill Team, Cadet Officer
Hobbies: Judo, Skin Diving

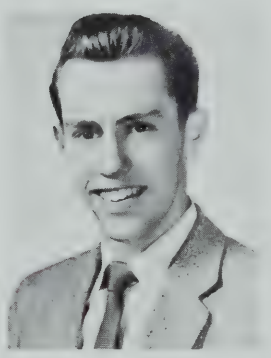

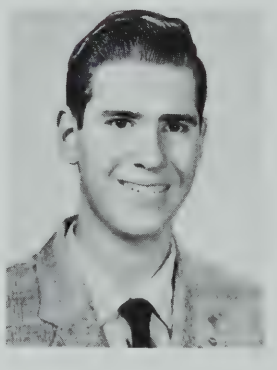

William R. Goranson
"Bill"
"Them that has, gits."
Last School: Woodrow Wilson
Ambition: To rule over a deserted island
Activities: Cadet Officer, H. R. Representative
Hobbies: Radio and TV Work, Water Skiing

Robert C. Goudey
"Bob"
"Neither a borrower nor a lender be."
Last School: Woodrow Wilson
College: Univ. of Massachusetts
Ambition: Biologist
Activities: T Service
Hobbies: Skin Diving, Mineral Collecting

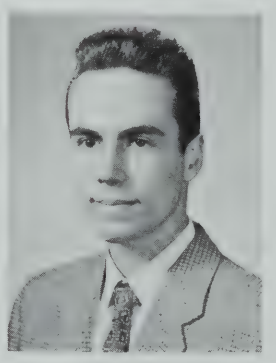

Thomas J. Gover
"Tom"
"Little men cast big shadows."
Last School: Robert Gould Shaw
College: Northeastern or Wentworth
Ambition: To be a millionaire
Activities: Hockey Team, Pre-Driving
Hobbies: Sports, Money

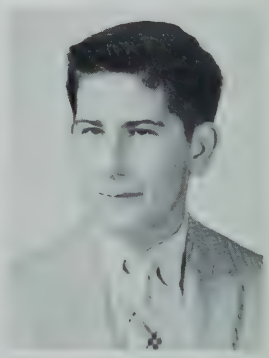

William Gregory
"Bill"
"I didn't do it."
Last School: Rice
College: U. C. L. A.
Ambition: To retire at 40
Activities: Prom Committee, Class Day Committee, T Service, Corridor Patrol, Pre-Driving Club, Track
Hobbies: Sleeping, and more sleeping

James M. Guskiewicz
"Gus"
"Why study and flunk when you can flunk without study?"
Last School: Saint Joseph's
College: Wentworth
Ambition: A Draftsman
Activities: Football, Basketball, Track, Hockey, Pre-Driving, Student Council, Milk Monitor, Class Chairman, T Service, Cross-Country, File-Leader
Hobbies: Sports

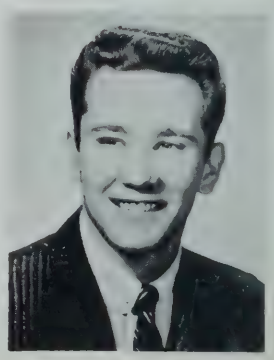

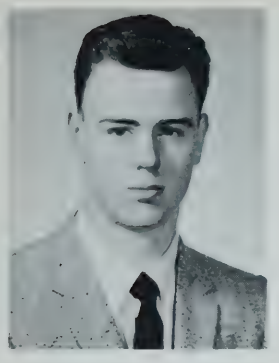

Edward P. Hanway
"Ed"
"Machen Sie immer am besten."
Last School: Thomas A. Edison
College: Univ. of Massachusetts
Ambition: To become an Engineer
Hobbies: Fishing, Hockey

Edward F. Healey
"Ed"
"Life begins at 2:33."
Last School: William E. Russell
College: Wentworth
Ambition: To graduate
Activities: Model Car Club, Student Council, Pre-Driving, T Service
Hobbies: Fishing, Cars

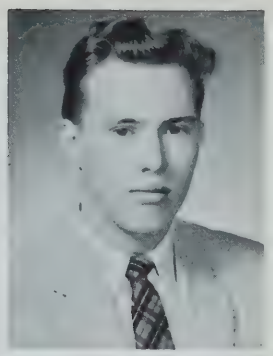

Thomas F. Healey
"Tom"
"A soft answer turneth away wrath."
Last School: William E. Russell
College: Boston University
Ambition: Professional football player
Activities: Football, T Service
Hobbies: Sports, Cars

James E. Hewitt
"Jim"
"Stumbling blocks when used right become stepping stones to success."
Last School: Saint Joseph's
College: Wentworth
Ambition: Electronics Engineer
Activities: Track, Football, Corridor Patrol, Pre-Driving
Hobbies: Model Planes, Yachts

Ernest E. Hill
"Ernie"
"Quand on Parle Du Loup, on en Voit La Queue."
Last School: Patrick T. Campbell
College: Univ. of Massachusetts
Ambition: Electronic Engineer or Technician
Activities: Football, Track, Weightlifting Club, Pre-Driving
Hobbies: Tinkering with Automobiles

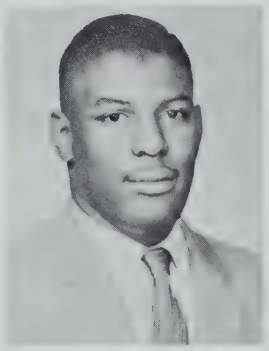

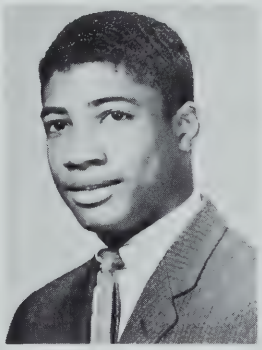

Noel M. Hill
"Nero"
"He loseth nothing who loseth not God."
Last School: Dwight
College: Univ. of Massachusetts
Ambition: To be successful
Activities: Track, Pre-Driving, Drum Corps, Science Club, Cadet Officer
Hobbies: Pool, Records

Joseph J. Hogan
"Ben"
"Not words but deeds are what counts."
Last School: Saint Margaret's
College: Boston University
Ambition: To be successful
Activities: Track, Cadet Officer, Pre-Driving, Crafts Club, Corridor Patrol, Color Guard
Hobbies: Sleeping

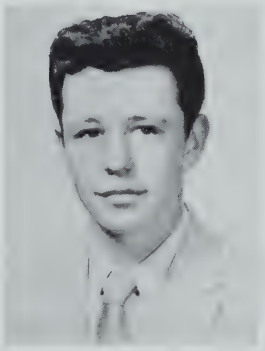

Richard A. Hogan
"Dick"
"Do it today; there may be a law against it tomorrow."
Last School: Grover Cleveland
College: Northeastern
Ambition: To be a success
Activities: Track, Pre-Driving, Band
Hobbies: Sports, Cars

William F. Hogan
"Bill"
"Copy together—stay together."
Last School: Saint Augustine's
College: Univ. of Massachusetts
Ambition: To become ambitious
Activities: Football
Hobbies: Popular Records

Edward C. Horigan
"Ed"
"Life is just a bowl of cherries with little black stones."
Last School: Saint Angela's
Ambition: To be happy
Activities: T Service, Track, Art Club, Lunch Monitor, Student Council, Harvest Dance Committee
Hobbies: Pool, Sports

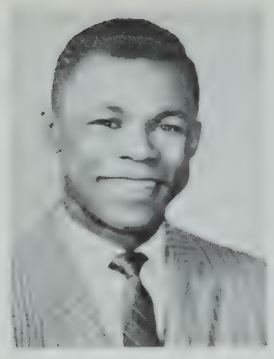

Ernest C. Houston
"Ernie"
"To have a friend, you have to be one yourself."
Last School: Dearborn
College: M. I. T.
Ambition: Draftsman
Activities: Track, Cross Country, T Service, Pre-Driving, Crew
Hobbies: Art, Fishing

Wallace A. Howard
"Wally"
"Eat, drink and be merry for tomorrow we graduate."
Last School: Saint Joseph's
College: Northeastern
Ambition: To become a Technical Engineer
Activities: Pre-Driving
Hobbies: Coin Collecting

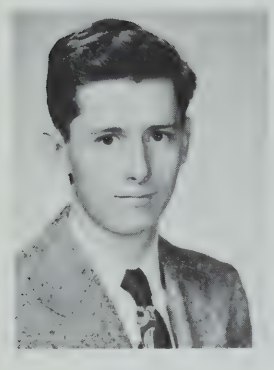

Robert A. Hunter
"Bob"
"The observed of all observers."
Last School: William E. Russell
College: Northeastern
Ambition: Technician
Activities: Math Club
Hobbies: Fishing, Swimming

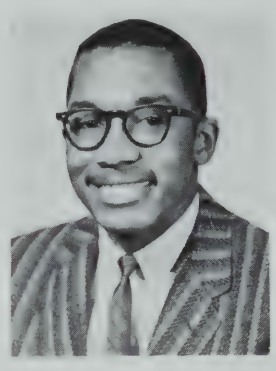

Louis S. Isaacs, Jr.
"Louie"
"If youth but knew, and age but could."
Last School: Sherwin
College: Univ. of Massachusetts
Ambition: To receive a degree from a school of higher learning
Activities: Basketball, Baseball, Drafting Standards, Cadet Officer, Student Council, Math Review.
Hobbies: Socializing and Basketball

Richard J. Jones
"General"
"When the Great Scorer comes to mark against your name, He'll mark not won nor lost, but how you played the game."
Last School: Saint Gregory's
College: Boston College
Ambition: To do something worthwhile
Activities: Band, Orchestra, Corridor Patrol, T Service, Cadet Officer, Glee Club, Track Team, Yearbook Staff
Hobbies: Music, Radio - T.V.

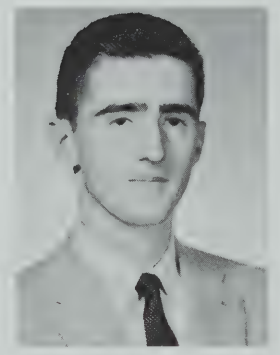

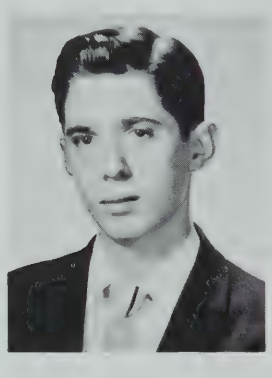

Francis A. Jurnak
"Frankie"
"Do not leave without my knowing it."
Last School: Blessed Sacrament
College: Northeastern
Ambition: To be a success at whatever I do
Activities: T Service
Hobbies: Fishing, Sports

Edward A. Kacey
"Ed"
"Work fascinates me, I can sit and watch it for hours."
Last School: Saint Francis Xavier
College: Wentworth
Ambition: Electronics
Activities: Track, Baseball, T Service
Hobbies: Sports, Boating

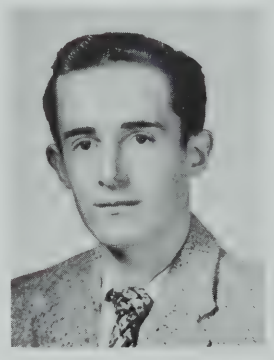

Jerome S. Katz
"Jerry"
"If you want a thing done right, do it yourself."
Last School: Solomon Lewenberg
Ambition: To be a success
Hobbies: Cars, Sports

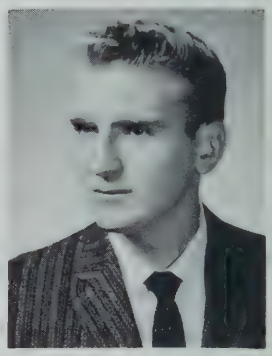

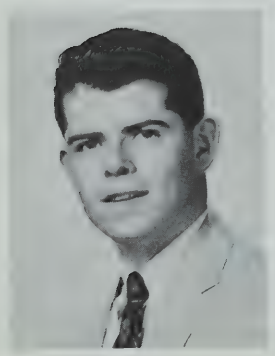

John J. Kelleher
"Kel"
"Life is too short for its possessors to wear long faces."
Last School: Saint Mark's
College: Northeastern
Ambition: Engineer
Activities: Prom Committee, Harvest Dance Committee
Hobbies: Dancing, Cars

Richard C. Kelley
"Dick"
"Eat drink and be merry, for tomorrow we die."
Last School: Saint Ambrose
College: Mass. Maritime Academy
Ambition: U. S. Senator
Hobbies: Cars, Planes

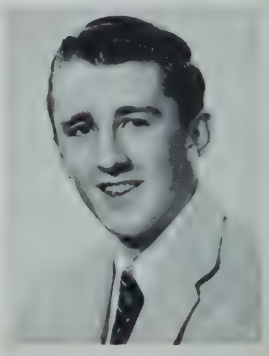

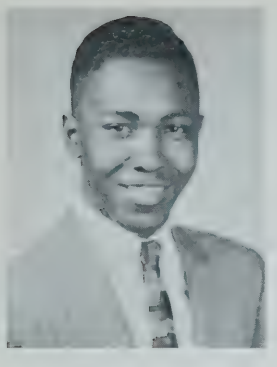

John L. Kent
"Angel"
"A coeur vaillant, rien n'est impossible."
Last School: Lewis
College: Tufts
Ambition: Aeronautical Engineer
Activities: Track, Pre-Driving, "Artisan," Cadet Lieutenant, Student Council, Captain of Cross-Country
Hobbies: Sports, Reading

David E. Kickham
"Dave"
"If youth knew but all the answers."
Last School: Blessed Sacrament
College: Teachers' College
Ambition: Officer in the Navy
Activities: Science Fair, Crew, Corridor Patrol, Trick Drill, Prom Committee, Class Day Committee, Outdoor Track
Hobbies: Food, Wasting Time

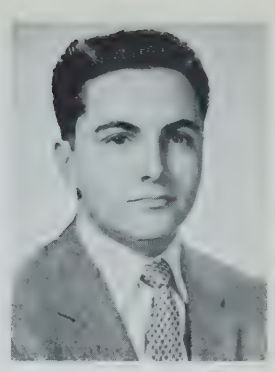

Stanley J. Kiddy
"Devil"
"Do unto others as you would have others do unto you; only do it first."
Last School: Patrick T. Campbell
College: Univ. of Massachusetts
Ambition: To be a Civil Engineer
Hobbies: Hot Rods, Custom Cars

Kevin J. Kiernan
"Kev"
"They can conquer who believe they can."
Last School: Boston Latin School
College: Holy Cross
Ambition: Naval Career
Activities: Cadet Officer
Hobbies: Popular Records, Hunting

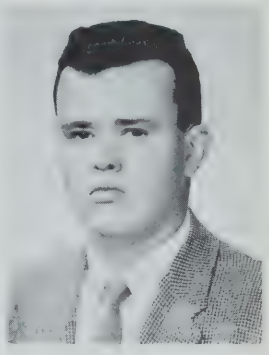

Joseph P. Kleinot
"Joe"
"Anybody can promise but everybody can't perform."
Last School: Patrick F. Gavin
College: Northeastern
Ambition: To be a success
Activities: Band, T Service, Bowling League, Cadet Officer
Hobbies: Sports, Socializing

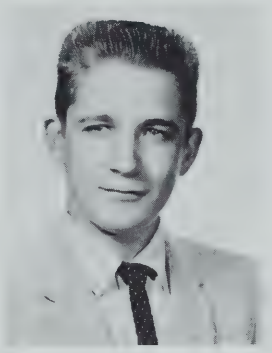

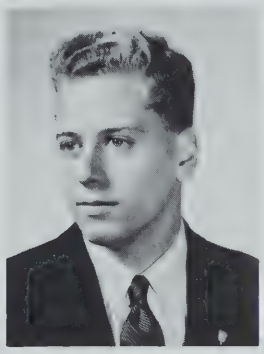

Barton J. Kramer
"B. J."
"Chazak Veematz"—"Be strong and of good courage."
Last School: Solomon Lewenberg
College: M.I.T.
Ambition: Aeronautical Engineer
Activities: Lunch Patrol, Cadet Officer, Assembly Chairman, Rotary Representative, "Artisan" Staff, Drafting Standards, National Honor Society
Hobbies: Jazz Records, Oil Painting

John R. Krasnakevich
"Kras"
"You can't have too much of a good thing."
Last School: Boston Latin School
College: Univ. of Massachusetts
Ambition: Engineer
Activities: Student Council, Lunch Patrol, Drafting Standards, Bowling League, Cadet Officer
Hobbies: Reading

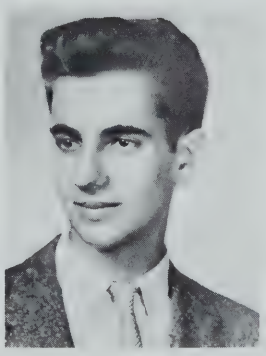

Robert L. Krekorian
"Bob"
"If at first you don't succeed, try, try, again."
Last School: Mary E. Curley
College: Northeastern
Ambition: Engineer
Activities: Chess Club
Hobbies: Cars, Sports

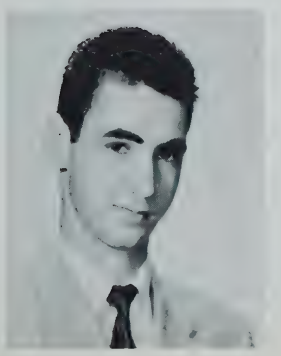

Paul R. Krikorian
"Cric"
"Rich are those who appreciate."
Last School: Mary E. Curley
College: California Institute of Technology
Ambition: To be content
Activities: Yearbook Staff, Art Club, "Artisan".
Hobbies: Hunting, Reading Good Books

Algimantas J. Krisciunas
"Al"
"Not to alter one's faults is to be faulty indeed."
Last School: Saint Peter's
College: Northeastern
Ambition: Electronics
Activities: Cadet Officer, Drafting Standards, Lunch Patrol, Corridor Patrol, Tennis Team, Soccer Team, Track, National Honor Society
Hobbies: Radio, Photography

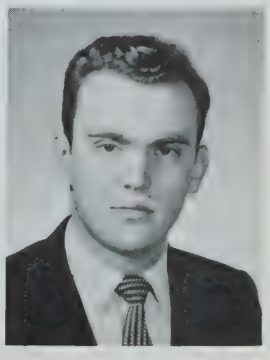

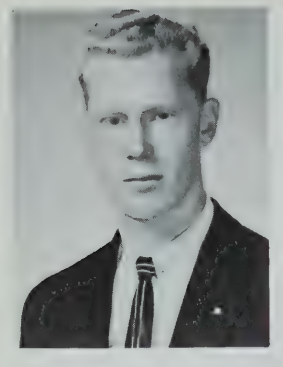

Barry M. Langlan
"Swede"
"Success is not the only thing in life."
Last School: Robert Gould Shaw
College: Northeastern
Ambition: To be a success
Activities: Track, Football, Pre-Driving Club, T Service, Cadet Officer, Prom Committee
Hobbies: Sports and Dancing

Austin E. Layne
"Ozzie"
"Good things come in small packages."
Last School: Rice
College: Northeastern
Ambition: Draftsman
Activities: Basketball, Track, Cross Country, T Service
Hobbies: Model Planes, Cars

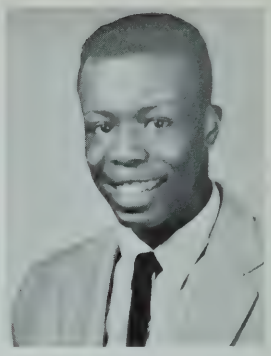

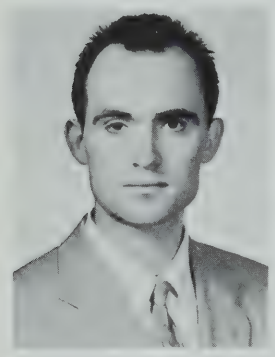

Leonas J. Leonavicius
"Leon"
"If at first you don't succeed, try, try again; but if you still don't succeed, quit."
Last School: Boston Latin
College: Northeastern
Ambition: To be an Electrical Engineer
Activities: Art, Tennis
Hobbies: Drawing

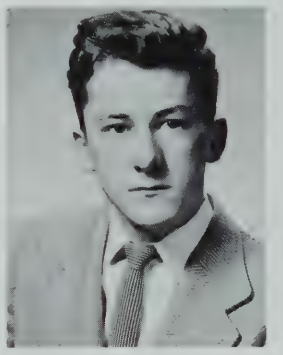

Robert A. Lovett
"Bob"
"Money isn't everything but it helps."
Last School: Saint Anthony
College: Northeastern
Ambition: To be a cabinet-maker
Hobbies: Cars, Sports

Paul W. Lynches
"Lynchie"
"Every man for himself."
Last School: William E. Russell
College: Univ. of Massachusetts
Ambition: To be a success
Activities: Football, Brass Class
Hobbies: Sports

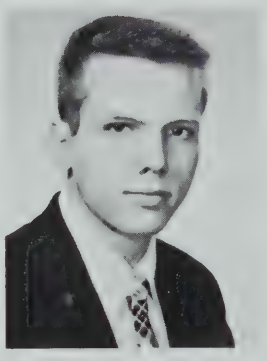

Stephen M. Lyons
"Steve"
"Necessity knows no law."
Last School: Saint Gregory's
College: Northeastern
Ambition: Civil Engineer
Activities: Band, Orchestra, Corridor Patrol
Hobbies: Music, Dancing

William Frank Lytle
"Sonny"
"Knowledge is what you make of it."
Last School: Martin
College: Northeastern
Ambition: Engineering
Activities: Track, Basketball, Student Council, Drafting Standards, Cadet Officer, Buff and Blue Committee
Hobbies: Billiards, Fishing

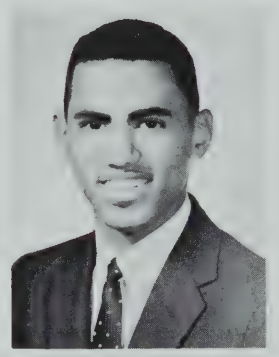

Robert K. Madden
"Bob"
"If I only knew four years ago what I know now."
Last School: Saint Thomas Aquinas
College: Northeastern
Ambition: To graduate
Activities: Freshman Baseball, Corridor Patrol, T Service, Glee Club
Hobbies: Music and Sports

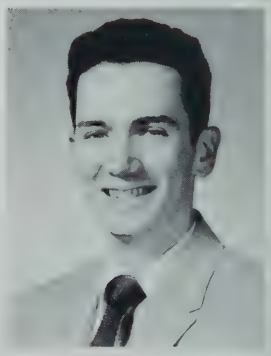

William T. Mahoney
"Moe"
"No man ever grew rich all at once."
Last School: Thomas A. Edison
College: Wentworth
Ambition: Engineer
Hobbies: Sports

Robert M. Mantho
"Bob"
"The game isn't over till the final gun."
Last School: Thomas A. Edison
College: Univ. of Massachusetts
Ambition: To be a success in life.
Activities: Football, Track
Hobbies: Sports, Guns

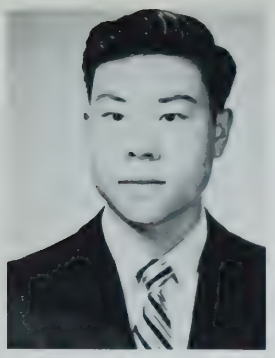

Donald F. Mar
"Donnie"
"The more you learn the more you know, the more you know the more you learn."
Last School: Abraham Lincoln
College: Tufts
Ambition: Electronic Engineer
Activities: Art, Basketball Manager, Trick Drill
Hobbies: Basketball, Ping-pong

Robert E. Marden
"Marty"
"To the victor should go the spoils."
Last School: James P. Timility
Ambition: To join the Navy
Activities: Division Chairman
Hobbies: Photography

John J. Marseglia
"Johnny"
"The whole world is crazy except me and thee and sometimes I wonder about thee."
Last School: Dearborn
College: Northeastern
Ambition: Electrical Engineer
Activities: Corridor Patrol, Basketball
Hobbies: Science Fiction, Chemistry

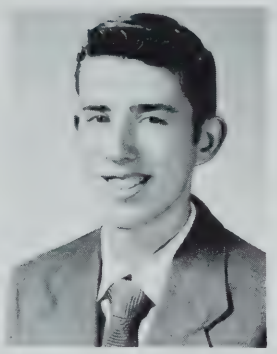

John M. Masone
"Johnny"
"Far from the eyes, far from the heart."
Last School: Patrick F. Campbell
College: Miami University
Ambition: To engage in commerce
Activities: Cadet Officer, "Artisan," Corridor Patrol, Baseball, Track, Trick Drill, Class Representative, Harvest Dance Committee
Hobbies: Sport cars, Weight Lifting

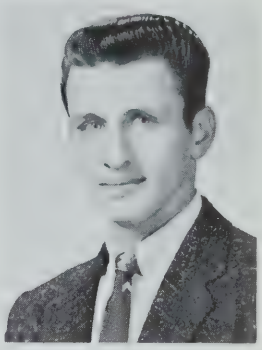

James J. McAdams
"Jim"
"A fair exchange is no robbery."
Last School: Saint Angela's
College: Wentworth
Ambition: To be a success
Activities: Pre-Driving, Glee Club
Hobbies: Sports, Pool

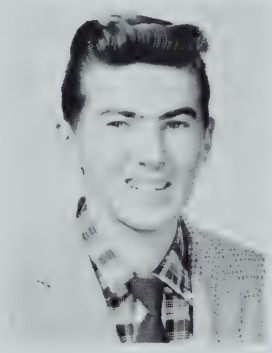

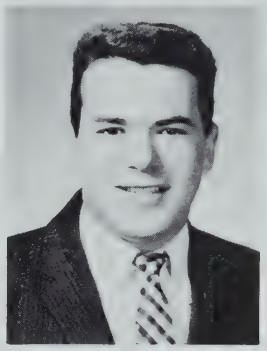

James J. McBirney
"Mac"
"He who loves his work does it well."
Last School: Mary E. Curley
College: Univ. of Mass. or B.C.
Ambition: Business Management
Activities: Football, Co-capt., Basketball, Capt., Student Council, Track, Prom Committee, Buff and Blue Committee, Science Club, Cadet Officer, Math Review
Hobbies: Sports and Cars

Francis X. McCabe
"Mac"
"I am become a name forever roaming with a hungry heart."
Last School: Saint Patrick's
College: Northeastern
Ambition: Success!
Activities: Yearbook Staff, "Artisan," Student Council, Vice-President Student Council, Track Manager, Trick Drill, Assembly Chairman, Prom Committee
Hobbies: Radio and Auto Mechanics

David M. McCarthy
"Dave"
"A scholar and a fine judge of women."
Last School: Woodrow Wilson
College: Northeastern
Ambition: Draftsman for Telephone Company
Activities: Band, Cadet Officer
Hobbies: Ice Skating, Cars

Gerard Leo McCarthy
"Mac"
"One thing worse than being in a rut is being on the road to nowhere."
Last School: Saint Francis Xavier
College: Northeastern
Ambition: To make money
Activities: Track, Prom Committee, Baseball, Class Day Committee, Officer Bugle and Drum Corps, Trick Drill Team, Yearbook Staff
Hobbies: Model Planes and Sports

Joseph W. McCarthy, Jr.
"Joe"
"It is better to be wrong in the estimation of man than in the sight of God."
Last School: Saint Mary's
College: Boston College
Ambition: To play hockey for the Boston Bruins
Activities: Hockey
Hobbies: Hockey, Tennis

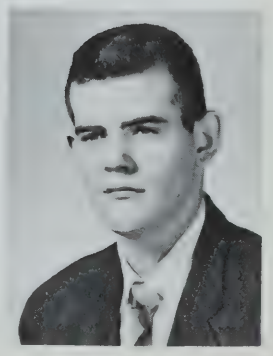

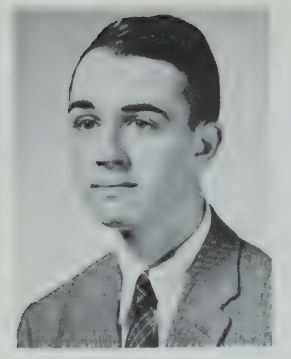

William J. McCarthy
"Mac"
"A workman is known by his work."
Last School: Saint Francis Xavier
College: Univ. of Massachusetts
Ambition: Lawyer
Activities: Chess Club, Pre-Driving, Yearbook, Representative, Science Club
Hobbies: Fishing, Reading

Daniel F. McCluskey
"Dan"
"To thine own self be true."
Last School: Clarence R. Edwards
College: Univ. of Massachusetts
Ambition: Air Force Career
Activities: Crew, Track, Drafting Club, C.A.P. Club, Math Review, Prom Committee, Harvest Dance Committee, Drill Team, Bowling Team, T Service, Cadet Officer
Hobbies: Aviation

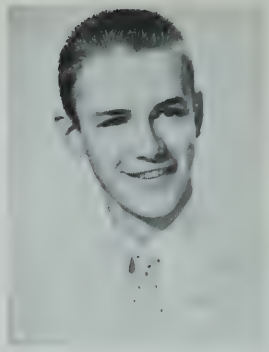

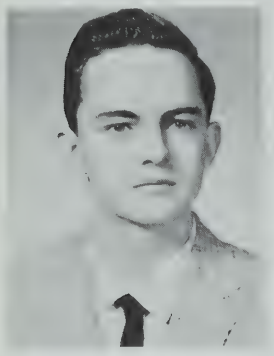

Harvey I. McFeaters
"Harv"
"Luck has a peculiar habit of favoring those who don't depend on it."
Last School: Thomas A. Edison
College: Wentworth
Ambition: To make money
Activities: Supporting the hockey and football teams
Hobbies: Sports

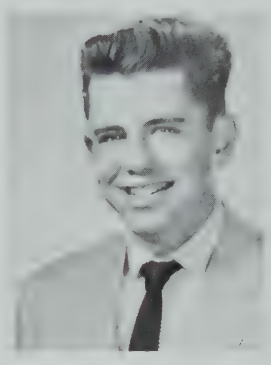

William M. McGovern
"Mac"
"He who lives will see!"
Last School: Saint Mary's
College: East Coast Aero Tech
Ambition: Flight Engineer
Activities: Chess Club, T Service, Science Club, Drum and Bugle
Hobbies: Hot Rods and Hockey

John M. McGowan
"Mac"
"Living is loving, so let's live."
Last School: Saint Raphael's
College: Boston College
Ambition: To be a success
Activities: Hockey, Football, Track, Harvest Dance Committee, Prom Committee, Chess Club, Class Chairman
Hobbies: Dancing, Sports

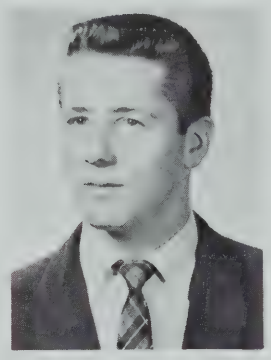

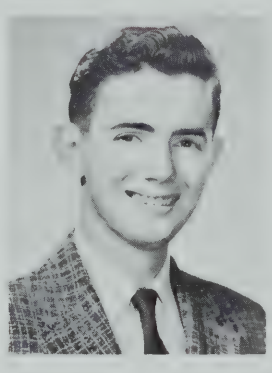

William C. McGarry
"Bill"
"The United States is the only nation that ever drove to the poorhouse in an automobile."
Last School: Mary E. Curley
College: Northeastern
Ambition: To become a Mechanical Engineer
Activities: Baseball, Band, Orchestra
Hobbies: Bowling, Model Plane Building

Gerald F. McGrath
"Gerry"
"When we are flat on our backs there is no way to look but up."
Last School: Woodrow Wilson
College: Northeastern
Ambition: Draftsman
Activities: Drum and Bugle Corps
Hobbies: Cars

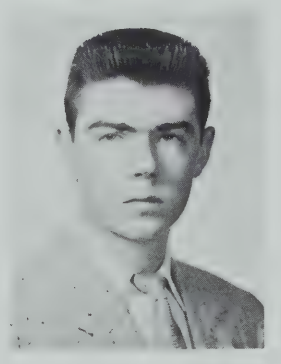

William E. McGuire
"Mac"
"Mieux vaut en retard que jamais, jamais en retard, c'est mieux."
Last School: Boston Latin
College: Northeastern
Ambition: Research Chemist Specializing in Plastics
Activities: Track, Hockey, Science Club, President of Science Club, C.A.P. Club, Yearbook, Class Will, Adjutant 2nd Regiment, Captain's Cadet Officer, Science Fair
Hobbies: Rockets, being a social lion

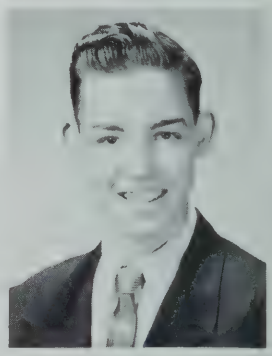

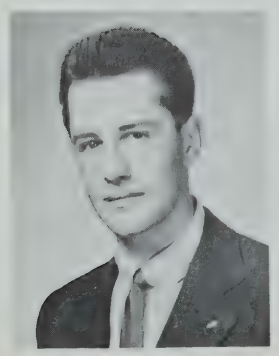

John M. McHowell
"Mac"
"A rolling stone was once pushed."
Last School: Washington Irving
College: Wentworth
Ambition: Architectural Draftsman, Designer
Activities: Model Car Club, Math Club
Hobbies: Sports

George J. McHugh
"Bud"
"To be or not to be."
Last School: Saint Patrick's
College: Wentworth
Ambition: To be a machinist
Activities: Track, Pre-Driving
Hobbies: Swimming, Fishing

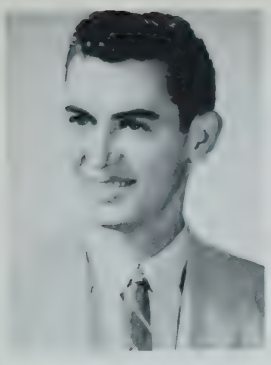

Michael J. McIsaac
"Mike"
"When the clock runs out, there is no turning back."
Last School: Saint Francis de Sales
College: Northeastern
Ambition: To be successful
Activities: Track, Crew, Hockey, Cadet Officer
Hobbies: Hunting, Fishing

J. Robert McLaughlin
"Red"
"Ve get alt too soon, und schmart too late."
Last School: Robert Gould Shaw
College: Teachers' College
Ambition: Teacher
Activities: Model Car Club, Drafting Standards, Math Review
Hobbies: Automobiles, Music

Kenneth J. McLoud
"Tubby"
"Everyone loves a fat man."
Last School: Saint Ann's
College: Wentworth
Ambition: To get out of school
Hobbies: Photography

James W. McNichols
"Mac"
"To be or not to be."
Last School: Saint Mary's
College: Boston University
Ambition: Draftsman
Hobbies: Hot Rods, Aeronautics

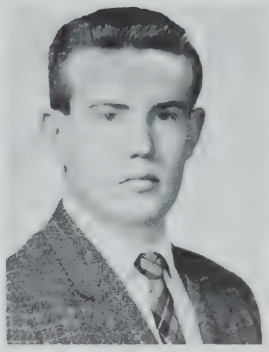

John J. Meehan
"Jack"
"Be sure you are right, then go ahead."
Last School: Our Lady of the Presentation
College: Wentworth
Ambition: To make money
Activities: Track, Football, Student Government
Hobbies: Rods and Customs

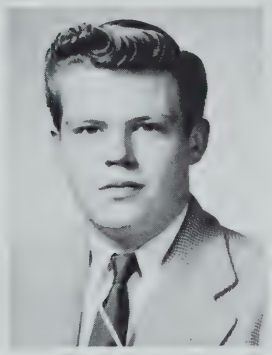

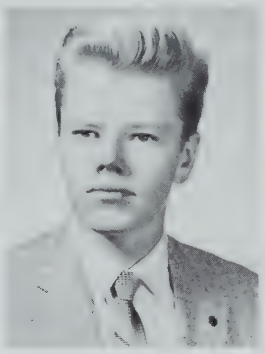

Edmund T. Meland
"Ed"
"Every man for himself and God for us all."
Last School: Boston Latin
College: Northeastern
Ambition: To be a success in life
Hobbies: Records, Sports

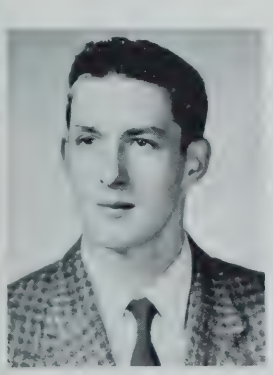

William B. Melody
"B.A." "BRI"
"Friendship is one mind in two bodies."
Last School: Saint Mary's
Ambition: Automotive Machinist
Activities: Buff and Blue Dance Committee, Pre-Driving
Hobbies: Rod and Customs, Drawing

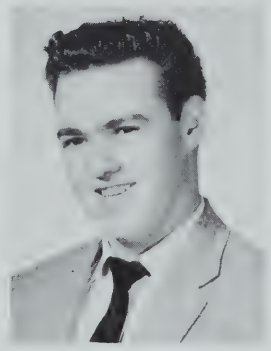

John C. Meunier
"Jack"
"It is easier to promise than to perform."
Last School: Robert Gould Shaw
College: Northeastern
Ambition: To be a success
Activities: T Service, Science Club
Hobbies: Hot Rods, Hunting

Arthur E. Miller
"Yul"
"What a web we weave when we first begin to deceive."
Last School: Washington Irving
College: M.I.T.
Ambition: To be an engineer
Activities: Track, Student Council, Cadet Officer, Math Club, Corridor Patrol, Class Day Committee
Hobbies: Sports

Joseph L. Miniutti
"Joe"
"Many are called, but few are chosen."
Last School: Dearborn
College: East Coast Aero Tech
Ambition: Aeronautical Technician
Activities: Model Boats, Math Review, English
Hobbies: Sleeping

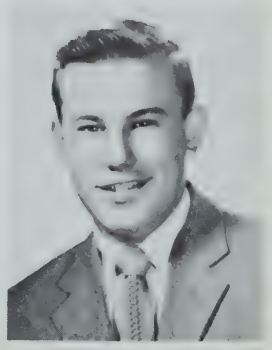

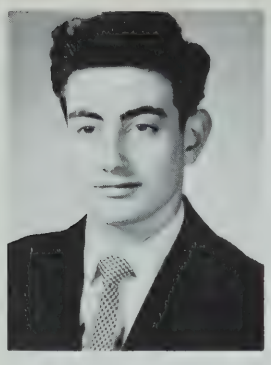

Bruce Mirabella
"Bruskie"
"God helps those who help themselves."
Last School: Patrick T. Campbell
Ambition: To live an easy life
Hobbies: Roller Skating, Living

Victor Herbert Monsom
"Herb"
"Life ends at 9:00 and begins at 2:33."
Last School: Dearborn
College: Wentworth
Ambition: To retire at 38
Hobbies: Electronics

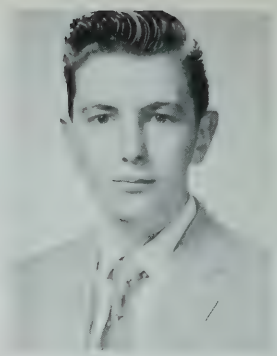

Ronald F. Munafo
"Romeo"
"Look before you leap."
Last School: Mary E. Curley
College: Northeastern
Ambition: To be a success
Activities: "Artisan" Staff, Track, Manager and Runner, Pre-Driving
Hobbies: Sports, Music

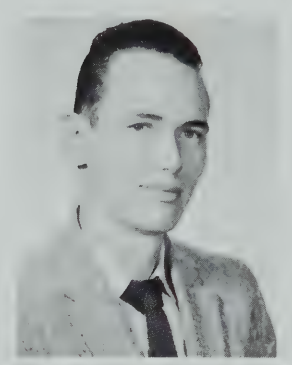

John F. Munroe
"Johnny"
"Crime does not pay, but it keeps good hours."
Last School: Martin School
College: Hope to enter service
Ambition: To get rich
Hobbies: Pool, Cars

George J. Murphy
"Murph"
"What! Me Worry?"
Last School: William E. Russell
Ambition: Draftsman
Activities: Division Chairman, Corridor Patrol
Hobbies: Cars, Dancing

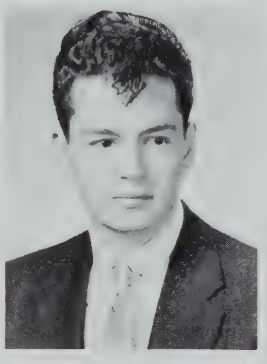

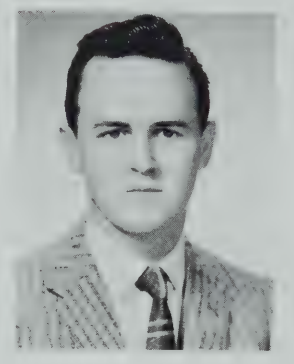

Michael J. Murphy
"Murph"
"A fair exchange is no robbery."
Last School: Abraham Lincoln
College: Univ. of California
Ambition: To become a Lawyer
Activities: Camera Club, Civil Air Patrol
Hobbies: Photography, Reading

Paul J. Nasalski
"Ski"
"Give us liberty or give us death!"
Last School: Robert Gould Shaw
Ambition: Air Force
Activities: Pre-Driving
Hobbies: Radio and Photographic Picture Development

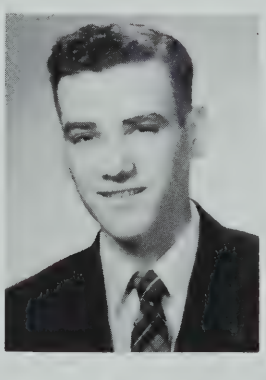

Edward M. Nee
"Neezo"
"Poverty is no crime."
Last School: William E. Russell
College: Northeastern
Ambition: To be an engineer
Activities: T Service, Chess Club, Math Review, Yearbook Staff
Hobbies: Swimming, Football

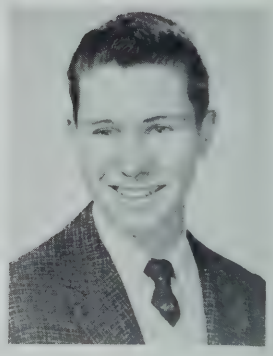

Arthur J. Newton
"Art"
"Knowledge maketh a bloody entrance!"
Last School: Saint Francis de Sales
Ambition: To be an airplane Mechanic
Activities: Corridor Patrol, Glee Club, Pre-Driving, Crew
Hobbies: Mechanics, Boating

Robert W. Norton
"Billy"
"Duh!"
Last School: Blessed Sacrament
Ambition: To make a million dollars
Activities: Football
Hobbies: Sleeping

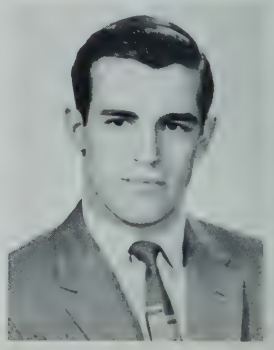

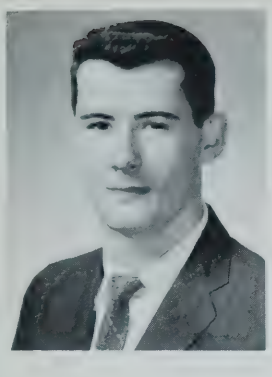

Thomas J. Nyhan
"Gus"
"Anything you can do, I can do better."
Last School: St. Margaret's
College: Northeastern
Ambition: To be a socializing Diplomat
Activities: Football, Baseball, Track, Yearbook Staff, Math Review, Science Club, Trick Drill
Hobbies: Sports, Building Castles in the air

Brendan F. O'Brien
"Obie"
"He laughs best who laughs last, Ha! Ha!"
Last School: Nazareth
College: Northeastern
Ambition: Engineer, Billionaire
Activities: Basketball, Civil Air Patrol
Hobbies: Swimming

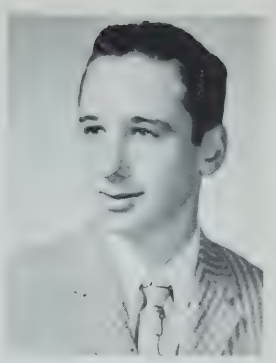

Edward L. Oliveri
"Ed"
"Do not put off until tomorrow what you can do today."
Last School: John Cheverus
College: Northeastern
Ambition: Draftsman
Activities: T Service, File Leader, Math Review
Hobbies: Stamp Collecting, Swimming

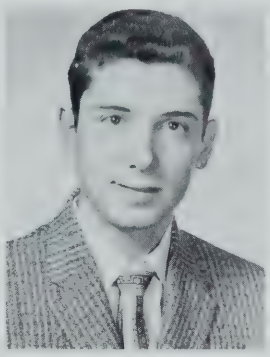

Joseph D. Padula
"Joe"
"Strike while the iron is hot."
Last School: William Barton Rogers
College: Tufts
Ambition: Electrical Engineer
Activities: Math Club, Woodworking Club, Chemistry Club, Crew
Hobbies: Automobiles, Bowling

Charles W. Paige
"Chick"
"Among the blind, the one-eyed is king."
Last School: Mary E. Curley
College: Wentworth
Ambition: To retire at 40
Activities: Track, Civil Air Patrol
Hobbies: Hot Rods, Cars

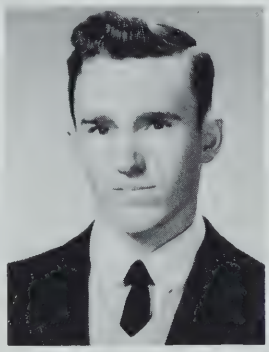

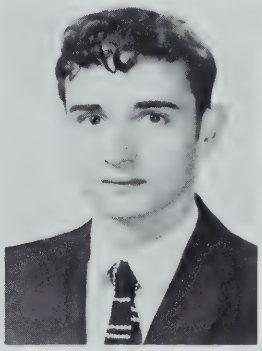

Peter D. Palermo
"Pete"
"Courage will conquer all things."
Last School: Joseph H. Barnes
College: Boston University
Ambition: To go through college
Activities: Hockey Team, Trick Drill Team, Math Review
Hobbies: Playing a guitar, Fishing

Felix T. Petrilli
"Phil"
"He who walks with the wise shall be wise; he who walks with fools shall be like them."
Last School: Patrick T. Campbell
College: United States Air Force Academy
Ambition: Aeronautical Engineer
Activities: Drafting Standards, "Artisan", Yearbook Editor-in-Chief, Harvest Dance, Senior Prom, Student Council, Corridor Patrol, Cadet Officer, Debating Club, National Honor Society, Drill Team, Lunch Patrol, Color Guard
Hobbies: Airplanes, Hockey

Edward J. Pasquarosa
"Eddie"
"A smile may help you to get ahead; so do not frown, try to grin instead."
Last School: Mary E. Curley
College: Northeastern or M.I.T.
Ambition: To be a millionaire before I'm 30
Activities: Camera Club, Math Review, Physics Review, Bowling Team, Corridor Patrol
Hobbies: Magic

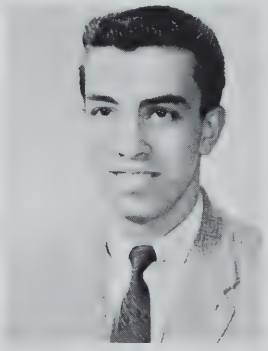

Richard R. Phinney
"Richie"
"Work fascinates me, I could sit and watch it for hours."
Last School: Grover Cleveland
College: East Coast Aero Tech
Ambition: Aviation Technician
Activities: Track, Boat Club, Yearbook Committee
Hobbies: "Universals" Hot Rod Club, Boats

Robert A. Piso
"Buz"
"Life is flexible, as shaped by our thoughts."
Last School: Holy Trinity
College: Wentworth
Ambition: To be a plumber
Activities: Pre-Driving
Hobbies: Bowling, Rock and Roll

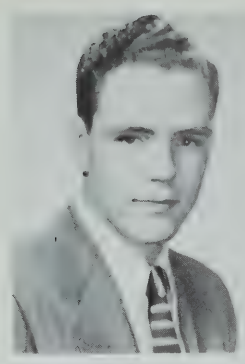

James J. Pistorino
"Jim"
"Every one for himself, and God for us all."
Last School: Saint Mark's
College: Northeastern
Ambition: Engineering
Activities: Track, Crew, Chess Club, Pre-Driving
Hobbies: Sports, Cars

Joseph L. Potts
"Butch"
"He who hesitates, misses the boat."
Last School: Gate of Heaven
College: Univ. of Mass. or Tufts
Ambition: Architecture
Activities: Football, Track, Art Club, Prom and Class Day Committees, Student Council, Patrol, T Service
Hobbies: Art and Music

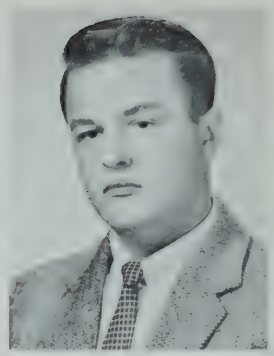

Richard T. Prindeville
"Dick"
"Today is the tomorrow you dreamed about yesterday."
Last School: Saint Andrew the Apostle
College: Franklin Institute
Ambition: To be an Electrician
Activities: Buff and Blue Dance Committee, Corridor Patrol
Hobbies: Planes

Thomas F. Quinn, Jr.
"Bunzo"
"Worth my weight in gold."
Last School: Woodrow Wilson
College: Northeastern
Ambition: Professional Baseball
Activities: Co-captain of Baseball, Pre-Driving, Math Review
Hobbies: Sports

George J. Regele
"Georgie"
"Speaking without thinking, is like shooting without aiming."
Last School: Dearborn
College: Northeastern
Ambition: To become an electrical engineer
Activities: Pre-Driving Course
Hobbies: Woodworking

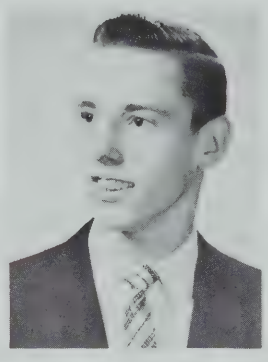

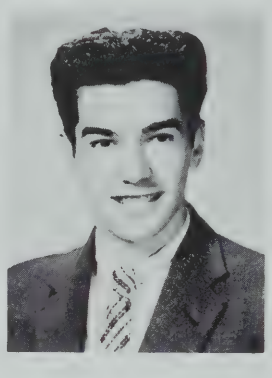

John A. Repice
"Big John"
"He who fights and runs away lives to fight another day."
Last School: Dearborn
College: East Coast Aero Tech
Ambition: To become a commercial or military pilot
Activities: Division Chairman
Hobbies: Football, Model Planes

Alexander D. Richiell, Jr.
"Al"
"To be or not to be."
Last School: Saint Peter's
Ambition: Air Force Pilot or a Commercial Pilot
Activities: Pre-Driving
Hobbies: Experiments in Chemistry, Biological Experiments

Robert F. Riedl
"Bob"
"Do not put off until tomorrow what you can do today."
Last School: Blessed Sacrament
College: Northeastern
Ambition: To be a success in whatever I do
Activities: Track, Baseball
Hobbies: Basketball, Fishing

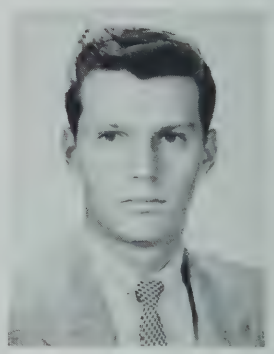

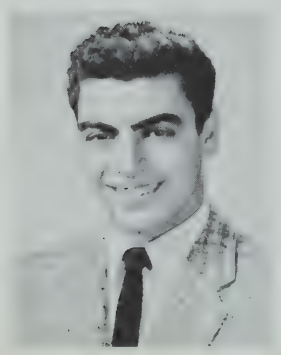

Domenic Rizzitano
"Rizzy"
"Went out to milk and didn't know how. I milked the goat instead of the cow."
Last School: Abraham Lincoln
College: Air Force School
Ambition: To be a Draftsman or Machinist
Activities: Basketball, Student Council, Pre-Driving
Hobbies: Air National Guard

Edward C. Robery
"Ed"
"Do not put off until tomorrow what you can do today."
Last School: Mary E. Curley
College: California Institute of Technology
Ambition: Astronomer
Activities: Baseball, Music
Hobbies: Astronomy, Physiology

John D. Rockwood
"Rocky"
"One of the greatest labor-saving devices of today is tomorrow."
Last School: Martin
Ambition: To be a high school graduate
Hobbies: Bowling, Sports

Charles M. Rogers
"Charlie"
"Take everything in moderation."
Last School: William Howard Taft
College: Northeastern
Ambition: Electronical Engineer in Marine Corps
Activities: C.A.P., Boat Club, Pre-Driving.
Hobbies: Electronics

James S. Rose
"Rosey"
"Many thanks for this relief."
Last School: Patrick T. Campbell
College: Wentworth
Ambition: To have a million dollars
Activities: Track
Hobbies: Dancing, Baseball

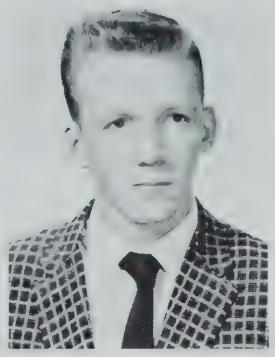

Richard P. Sabbagh
"Dick"
"Poverty is no crime."
Last School: Boston Latin
College: Northeastern
Ambition: Engineer
Activities: Track, Trick Drill, Math Review, J.A., Pre-Driving
Hobbies: Money

Richard G. Salamone
"Sal"
"It's all over now."
College: Wentworth
Ambition: Civil Engineers Aide
Activities: T Service, Chess, Science Club, Football
Hobbies: Guns, Archery

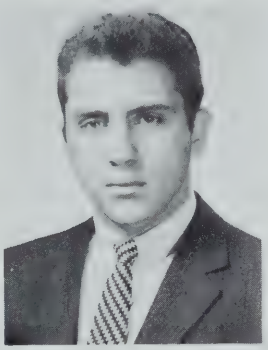

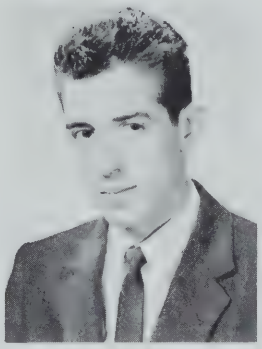

Theodore Samargedelis
"Sam"
"Life begins when you graduate."
Last School: Boston Latin
College: Franklin Institute
Ambition: Electrican
Activities: Pre-Driving
Hobbies: Water Skiing, Baseball

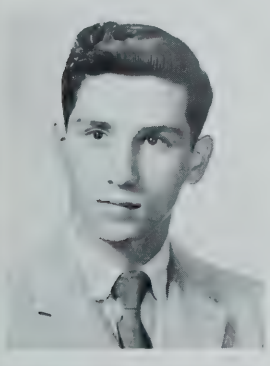

John R. Sarris
"Nucleus"
"An eye for an eye, a tooth for a tooth, and a home lesson for a home lesson."
Last School: Rice
College: Harvard or M.I.T.
Ambition: To be a chemist, or a physicist
Activities: Boat Club, Science Club, Math Club, Corridor Patrol
Hobbies: Photography, Tropical Fish

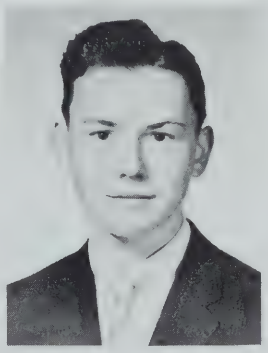

David R. Sawyer
"Red"
"Be good!"
Last School: William Barton Rogers
College: Tufts
Ambition: Metallurgist
Activities: Cadet Captain, "Artisan" Staff, School Representative to Rotary International, Glee Club, Civil Air Patrol, Color Guard
Hobbies: Reading, Bowling

James W. Schultz
"Kraut"
"Ignorance is no crime; being unwilling to learn is a great one."
Last School: James P. Timility
College: Northeastern
Ambition: Architectural Engineer
Activities: Cadet Officer, Track
Hobbies: Woodworking, Guns

George D. Seaborn
"For every man there's a woman."
Last School: Prince
College: Northeastern
Ambition: To be a surveyor
Activities: Pre-Driving
Hobbies: Bowling, "Rock and Roll"

Warren F. Seaman
"Warzo"
"Conscience is the looking glass of the soul."
Last School: Dearborn
College: Wentworth
Ambition: Civil Engineer
Hobbies: Outboard Motor Boating, Archery

Anthony J. Seluta
"Speedy"
"It isn't what you know that counts, it's what you do with what you know."
Last School: Saint Joseph's
College: Mass. Inst. of Tech.
Ambition: To be a success
Activities: National Honor Society, Cadet Office (Captain), Glee Club, Mathematics Club, Physics Club, Debating Club, Yearbook Staff, Corridor Patrol
Hobbies: Building Model Airplanes and Sailing

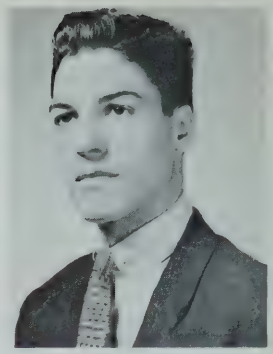

Kenneth J. Sharland
"Ken"
"To be or not to be, that is not the question."
Last School: Woodrow Wilson
College: Boston University
Ambition: Airlines Mechanic
Hobbies: Motorcycles

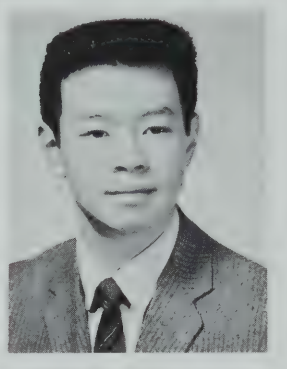

Richard J. Shong
"Dick"
"Work before play."
Last School: Mary E. Curley
College: Wentworth
Ambition: Designer Draftsman
Activities: Drum Class, Drum and Bugle Corps
Hobbies: Building Model Cars, Repairing my own car

Gerald B. Siegal
"Jerry"
"Your credit is good, your money is better."
Last School: Patrick T. Campbell
College: Northeastern
Ambition: Engineer
Activities: Math Club, T Service, Junior Achievement, Chemistry Club, Physics Club
Hobbies: Stamps, Automobiles

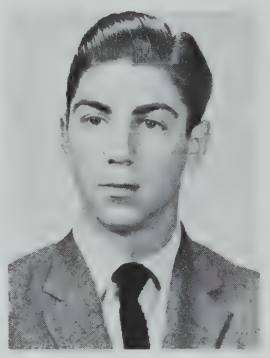

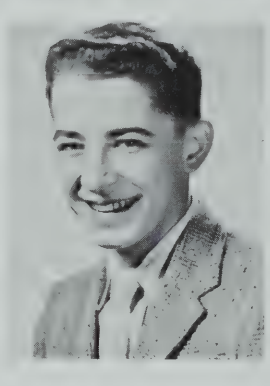

Joseph A. Silva
"Joe"
"That which is lost cannot be found."
"Joe"
Last School: St. Mary's
College: Northeastern
Ambition: To be a success
Activities: Hockey, T Service
Hobbies: Sports, Cars

Paul A. Simon
"Work fascinates me, I can sit and watch it all day."
Last School: Solomon Lewenberg
College: Undecided
Ambition: To be successful
Hobbies: Dreaming of my future

Robert L. Simone
"Bob"
"I stand prepared."
Last School: Saint Patrick's
College: Northeastern
Ambition: To get rich
Activities: Cadet Officer
Hobbies: Reading Poetry

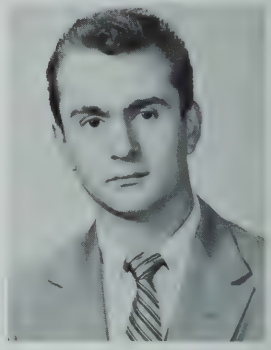

John D. Slattery
"Jack"
"Why study and flunk when you can flunk without studying?"
Last School: Gate of Heaven
College: Coast Guard Academy
Ambition: World's Best Bugler
Activities: Drum and Bugle Corps
Hobbies: Playing the Bugle

John R. Sousa
"Johnny"
"Pride cometh before a fall."
Last School: Saint Francis de Sales
College: Wentworth
Ambition: Machinist
Activities: Pre-Driving, Boat Club
Hobbies: Playing Narcissus

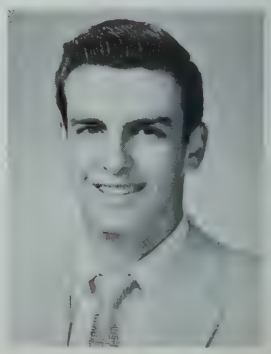

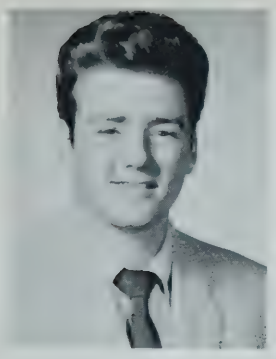

Bernard R. Spiegel
"Chub"
"Money isn't everything but it helps."
Last School: Solomon Lewenberg
College: Univ. of Massachusetts
Ambition: Engineer
Activities: Math Review, Physics Review
Hobbies: Saving Money

Richard C. Still
"Cool Breeze"
"Love is a plaything in the hands of a child."
Last School: Sherwin
College: Northeastern
Ambition: To be successful
Activities: Track, Baseball, Drum and Bugle Corps
Hobbies: Chemistry, Science

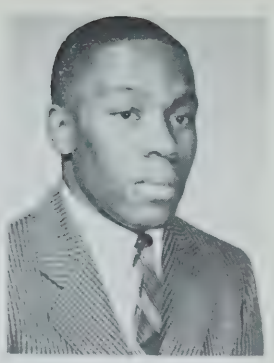

John W. Stratton
"Johnny"
"To do a great right, do a little wrong."
Last School: William H. Taft
College: Univ. of Massachusetts
Ambition: To have a happy life
Activities: Yearbook Staff, Math Review, Track Manager, Crew, Color Guard, C.A.P. Club, Drill Team, Cadet Officer
Hobbies: Hockey, Junior Achievement

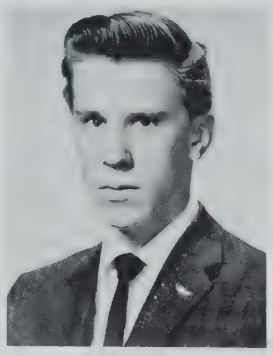

William D. Stuart
"Bill"
"Where there's life there's hope."
Last School: Saint Ambrose
College: M.I.T.
Ambition: Chemical Engineer
Activities: Track, Baseball, Captain Bowling Team, Chess Club, Drafting Club, T Service, Harvest Dance Committee
Hobbies: Chess, Woodworking

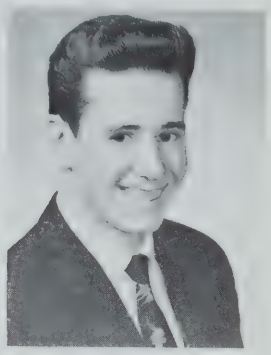

Charles W. Sullivan
"Sully"
"He who never made a mistake never made anything."
Last School: Washington Irving
College: Northeastern
Ambition: Engineer
Activities: Corridor Patrol
Hobbies: Progressive Jazz, Sports

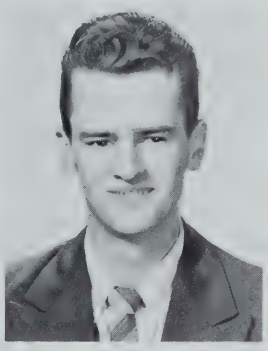

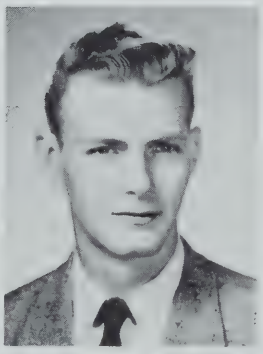

John P. Sullivan
"Sully"
"Eh."
Last School: Robert Gould Shaw
College: Northeastern
Ambition: Engineer
Activities: T Service, Chess Club
Hobbies: Hot Rods

Peter Sullivan
"Pete"
"Let no one falter who thinks he is right."
Last School: Saint Francis de Sales
College: Northeastern
Ambition: Engineering
Activities: Football, Track, Corridor Patrol
Hobbies: Fishing, Bowling

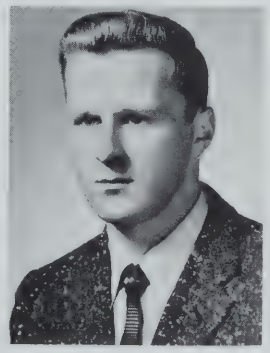

Jeremiah F. Sweeney
"Jerry"
"Do it today, there may be a law against it tomorrow."
Last School: Saint Margaret's
College: Northeastern
Ambition: To be a success
Activities: Pre-Driving Club, Corridor Patrol, Class Chairman
Hobbies: Football, Swimming

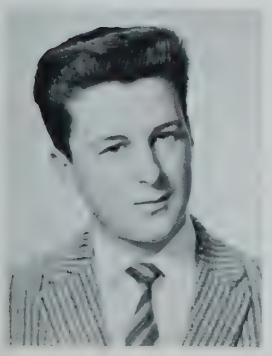

John J. Sweeney
"Jos"
"The trouble with opportunity is that it comes disguised as hard work."
Last School: Saint Margaret's
College: Boston University
Ambition: To be a smashing success
Activities: Captain of Band, Orchestra, "Artisan", Corridor Patrol, Cadet Officer, Library Staff
Hobbies: Hi-Fidelity Radios and Phonographs

Robert M. Tarara
"Bob"
"Perseverance is the key to success."
Last School: Patrick T. Campbell
College: Boston University
Ambition: To succeed
Hobbies: Woodworking, Fishing

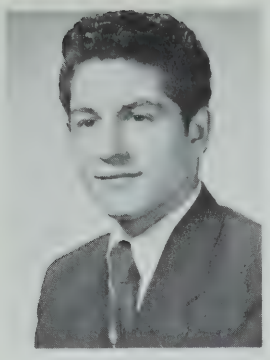

Stephen A. Teri
"Couzin"
"Sooner or later, the man with pull is ousted, by the man with push."
Last School: Washington Irving
College: Northeastern
Ambition: Engineering
Activities: Drum and Bugle Corps, Corridor Patrol
Hobbies: Sports, Music

Edward H. Tocman
"Tock"
"Where there's a will, there's a way."
Last School: Solomon Lewenberg
College: Northeastern
Ambition: Engineering
Activities: Yearbook Staff, Math Club, Pre-Driving, T Service, Track Team
Hobbies: Stamps and Coins, Junior Achievement

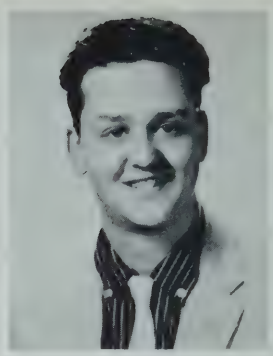

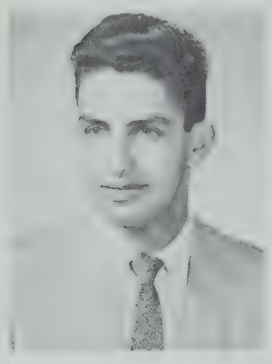

Steven L. Tocman
"Stevo"
"To thine own self be true."
Last School: Solomon Lewenberg
College: M.I.T.
Hobbies: Bowling, Fishing

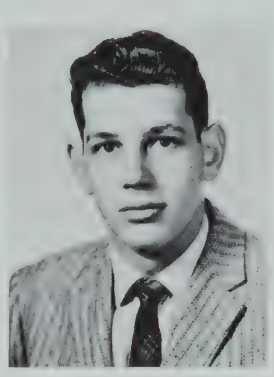

Charles V. Tolini
"Charlie"
"Slow but sure."
Last School: Saint Margaret's
College: Northeastern
Ambition: Get all the cows out of Moscow
Activities: Lieutenant, Corridor Patrol
Hobbies: Model Making, Boating

Edward F. Toronto
"Ed"
"Life hath no blessing like a prudent friend."
Last School: William Blackstone
College: Wentworth
Ambition: Electronic Technican
Hobbies: Custom Cars

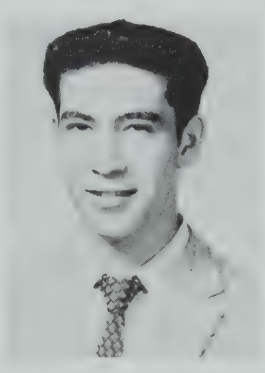

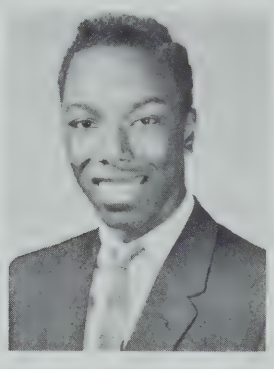

David Towner, Jr.
"Deacon Dave"
"Tout vient à point a qui sait attendre."
Last School: Lewis
College: U. C. L. A.
Ambition: To become an Engineer
Activities: Cross Country, Track, Basketball, Band, Orchestra, Cadet Officer
Hobbies: Basketball, Music

Robert L. Vacha
"Bob"
"If at first, you don't succeed, give up."
Last School: Msgr. Patterson
College: Notre Dame
Ambition: To be an air force or commercial pilot
Activities: T Service, Class Representative, Bowling League, Camera Club
Hobbies: Photography, Chemistry

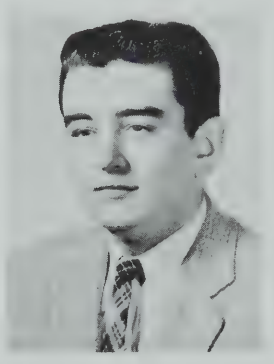

David E. Van Allen
"Dave"
"Abondance de bien ne nuit pas."
Last School: Dearborn
College: Northeastern
Ambition: To be a success
Activities: Drum and Bugle Corps, Tennis, Corridor Patrol, Science Club
Hobbies: Bugle Corps and Skin Diving

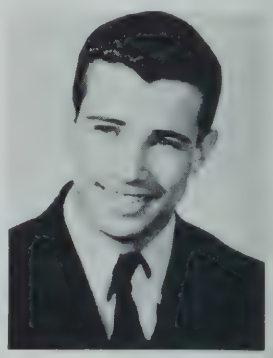

Frederick E. Waht
"Fred"
"If men will do their utmost, God will not fail to do his share."
Last School: Abraham Lincoln
College: Wentworth
Ambition: Industrial Electronics Engineer
Activities: Track, Cross Country, Basketball, Prom Committee, Math Club
Hobbies: Sports, Automobiles

Robert J. Weatherbee
"Bob"
"A lot of fun is said in kidding."
Last School: Mary E. Curley
College: Wentworth
Ambition: To be a Technician
Activities: Co - chairman of Lunch Patrol, Drum and Bugle Corps
Hobbies: Radio and Electronic Equipment

Charles P. Webb
"Charlie"
"The teacher is not always right, but the teacher is the teacher."
Last School: James P. Timility
College: Northeastern
Activities: To be a millionaire before age 29
Activities: Baseball Team, Math Review, "Artisan", Drill Lieutenant
Hobbies: Numismatist, Philatelist

Richard C. Welch
"Books"
"Study is a virtue."
Last School: Saint Ann's
Ambition: The easiest job in the world
Activities: Drill Captain, Glee Club
Hobbies: Oldsmobile convertibles

James H. White
"Beau James"
"Whatever you do well, let there be joy wherever you do well."
Last School: Mary E. Curley
College: Boston University
Ambition: Aeronautical Engineer
Activities: Cadet Captain, Chess Club, Pre-Driving, Student Council Class Day, Harvest Dance, Prom Committees, Bowling, T Service
Hobbies: Jazz Records and Cars

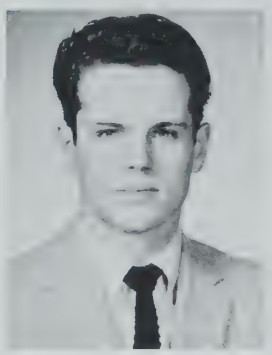

Orrin F. White
"Whitey"
"Hi! How are you?"
Last School: Boston Latin
College: Coast Guard Academy
Ambition: To be good in whatever job I may have
Hobbies: Guitar, Hunting

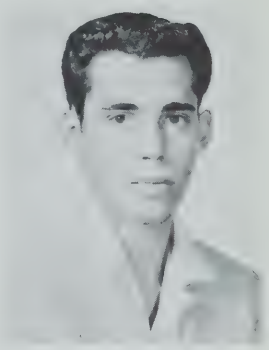

Fred Wiley
"Doc"
"Mieux vaut tard que jamais."
Last School: Dearborn
College: Northeastern
Ambition: To be an Engineer
Activities: Camera Club, Pre-Driving and Art Club
Hobbies: Photography

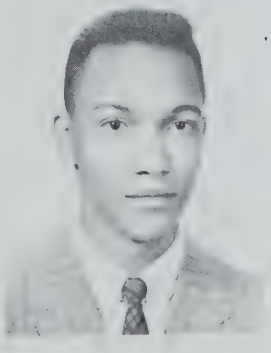

Richard L. Willens
"Dick"
"Who's the wise guy who let the water out of the Freshmen Swimming Pool?"
Last School: Thomas A. Edison
College: East Coast Aero Tech
Ambition: To be a pilot for a major airline
Altivities: Camera Club
Hobbies: Flying, Cameras

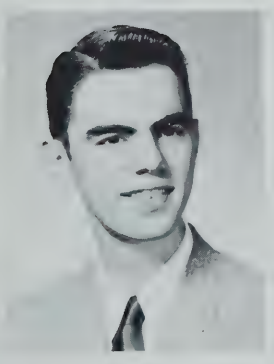

Peter F. Winchester
"The greatest time saving device is tomorrow."
Last School: Washington Irving
College: Northeastern
Ambition: To be an Engineer
Activities: Baseball Team, Pre-Driving, T service
Hobbies: Sports and Cars

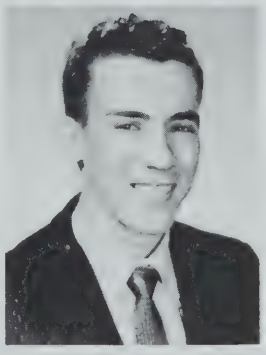

David K. Wolfe
"The Wolf"
"Out of sight, out of mind."
Last School: Solomon Lewenberg
College: Northeastern
Ambition: To be an Electronic Engineer
Hobbies: "Ham" Radio

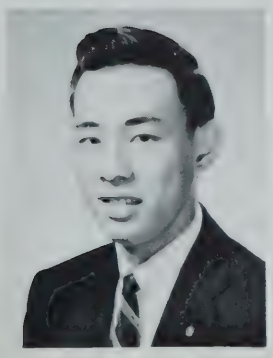

Arthur B. Wong
"Benny"
"Gung Ho."
Last School: Abraham Lincoln
College: Univ. of Massachusetts
Ambition: To be successful
Activities: Pre-Driving
Hobbies: Basketball, Billiards

Edward J. Zawaki, Jr.
"Eddie"
"Alahani."
Last School: Grover Cleveland
College: Northeastern
Ambition: To retire early
Activities: Chess, Yearbook Staff
Hobbies: Bowling, Chess

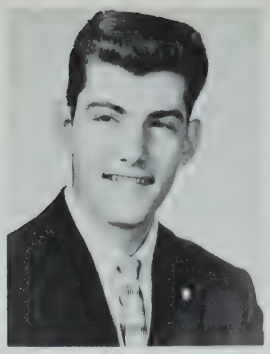

Joseph A. Zimbone
"Joe"
"Wisdom comes from the opportunity of leisure."
Last School: Saint Joseph's
College: Rensselaer Polytechnic Institute
Ambition: Electronic Engineer
Activities: National Honor Society, Captain of Trick Drill Team, Cadet Officer, Color Guard, "Artisan", Track, Football, Yearbook Staff, Glee Club, Pre-Driving, Student Council
Hobbies: Music, Sports

Stanley G. Zizniauskas
"Zizzy"
"The best way to double your money is to fold it and put it in your pocket."
Last School: Saint Peter's
College: Rensselaer Polytechnic Institute
Ambition: To live happily ever after
Activities: Cadet Officer, Yearbook Staff, Drafting Standards, "Artisan", Lunch Patrol, Corridor Patrol, Tennis, Soccer, National Honor Society
Hobbies: Photography, Sports

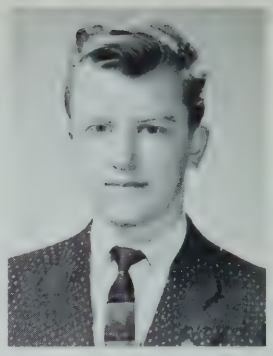

Leo D. Zolli
"Zol"
"I came; I saw; I conquered."
Last School: Thomas A. Edison
College: Northeastern
Activities: Art Club, Pottery Club
Hobbies: Drawing, Record Collecting

Camera Shy

James Armstrong
"You can fool some of the teachers some of the time, but not all of the teachers all of the time."
Last School: Blessed Sacrament
College: East Aero Tech
Ambition: Pilot
Activities: None
Hobbies: Motor Boating, Engines

John Joseph Baginsky
"Baggy"
"To be on top is the essence of simplicity."
Last School: St. Joseph's
College: Wentworth
Ambition: Draftsman
Activities: Track Team, Chess, Drawing, Woodworking
Hobbies: Basketball, Swimming

William L. Bartels
"Hot Licks"
"Nothing is impossible."
Last School: Mary E. Curley
College: Mass. Radio School
Ambition: Radio Operator
Activities: Camera Club
Hobbies: Model Airplanes, Photography

Richard J. Callahan
"Dick"
"The world is mine!"
Last School: Hampton Centre School, Hampton, N. H.
College: Undecided
Ambition: College
Activities: Chess Club
Hobbies: Chess, Reading

Peter H. Carroll
"Pete"
"Practice makes perfect."
Last School: Saint Thomas Aquinas
Ambition: Surveyor, Sheet Metal Worker
Hobbies: Shop

Patrick M. Clifford
"Pat"
"A bird in the hand is worth two in the bush."
Last School: Saint Mary's
Ambition: To join U.A.F. and study Electronics or Rocket Motors
Activities: Model Boats, Civil Air Patrol
Hobbies: Jet and Rocket Motors

Craig R. Courtney
"Craigo"
"I am never less lonely than when alone."
Last School: William Gladstone
Ambition: To be successful
Hobbies: Cars, Dancing

Harvey B. Cohen
Last School: Solomon Lewenberg
College: Northeastern
Ambition: Engineer
Activities: Pre-driving, Drafting Standards

Robert R. Curtis
"Roguey"
"He who hesitates is lost."
Last School: Grover Cleveland
Ambition: Aviator
Activities: Drum Corps, T Service, Model Car Club
Hobbies: Fishing, Model Building

Charles R. Evans
"Charlie"
"I am who I am."
Last School: Saint Ann's
Ambition: To be successful
Hobbies: Baseball, Fishing

Camera Shy

George E. Firth
"Jimbo"
"I have but one ambition in life — Happiness."
Last School: William Barton Rogers
College: Wentworth
Ambition: Electronics Technician
Activities: Chess Club
Hobbies: Radio

Paul J. Kelly
"It's all over."
Last School: Patrick T. Campbell
Ambition: To study
Activities: Baseball, Student Council, T Service
Hobbies: Sports, Pool

Richard P. Lovett
"Dick"
"Neither a borrower nor a lender be."
Last School: Saint Anthony's
College: Wentworth
Ambition: To be a millionaire
Hobbies: Hot Rods, Cars

James A. Lyons
"Jim"
"Better late than never."
Last School: Saint Margaret's
College: Wentworth
Ambition: To be a success
Hobbies: Baseball, Football

Edward L. Manning
"Eddie"
"Life begins when you graduate."
Last School: Saint Mary's
College: Northeastern
Ambition: To be a success
Activities: Pre-Driving, Corridor Patrol, Crafts Club
Hobbies: Fishing, Hunting

William J. Manning
"Bill"
"They said miracles are past."
Last School: Saint Mary's (Charlestown)
Ambition: Communication, or Laborer
Activities: Craft, Crew, Drill Corporal
Hobbies: Guns, Cars

John A. McIntyre
"Clammy"
"Where light is; there is no dark."
Last School: Saint Mary's
College: Northeastern
Ambition: To be a surveyor
Activities: Hockey, Pre-Driving Club
Hobbies: Hunting, Fishing

William R. Motta
"Bill"
"When youth burns the midnight oil it is usually in the crankcase."
Last School: Saint Joseph's
College: Univ. of California
Ambition: Civil Engineer
Activities: Corridor Patrol, Track, Baseball, Bowling Team
Hobbies: Swimming, Baseball

Perley J. McLaughlin
"Jack"
"On ne s'appuie que sur ce qui résiste."
Last School: William Howard Taft
College: Coast Guard Academy
Ambition: To repay my family debts by being a success in life
Activities: Track, Yearbook, Prom, Class Day Committees, Cadet Officer, Drafting Standards, Math Review, Chemistry Review
Hobbies: Water Sports, Cars

Michael W. Norton
"Mike"
"Patience is the key to all doors."
Last School: Saint Margaret's
College: Wentworth
Ambition: Technician
Activities: Chess Club, Camera Club, Model Car Club
Hobbies: Hunting, Fishing

Ronald C. Rheault
"The Happy Wanderer"
"In the realm of the blind; the one-eyed are kings."
Last School: Our Lady of Perpetual Help
College: Mass. Inst. of Tech.
Ambition: To rule the world
Activities: Art Club, Student Council, General in Drill
Hobbies: Mathematics, Satellites

Thomas J. Riley
"Tom"
"Self conquest is the greatest of all victories."
Last School: Prince
Ambition: Aircraft mechanic
Hobbies: Dropping Transmissions, Thinking

Richard R. Vazza
"Dick"
"The world is my oyster."
Last School: Robert Gould Shaw
College: Northeastern
Ambition: An Architect
Activities: Band
Hobbies: Hot Rods

Glynn S. Shavers
"Glenny"
"I am never less lonely than when alone."
Last School: Saint Joseph's
Ambition: To have a vocal group
Activities: Pre-Driving
Hobbies: Collecting Rock and Roll Records, Hot Rods

Class Prophecy

For our science project Edward Zawaki and Francis McCabe planned a time machine which would teleport us to the year 75 B.C. so we might study the caloric content of spaghetti, then the staple food of the North American Eskimo.

Assisted by Messrs. Bluhm, Webster, White, and Plumb, we finally achieved our goal. To acquire complete secrecy from Latin School scientists, who at the time had successfully completed project "KINTUPS," we strategically established our center of operations in the Tower.

Early June 35 we climbed into the machine, set the controls for 75 B.C. and settled back for the takeoff. The only sensation was a slight oscillation from the chloroplatinic agitator which was sympathetically modulating with the parasitic pyrexiumtuborg.

Ed yelled, "Something is wrong; the chloroplatinic agitator shouldn't be modulating sympathetically with the parasitic pyrexiumtuborg." I replied, HUH!" Simultaneously, an alarm sounded announcing our arrival. Due to a slight miscalculation caused by our failure to grasp Mr. Holland's mathematics, we arrived not in the past but in the future.

Looking around, we saw that we had landed in a large field or park. Then we saw it . . . across the field was a gigantic structure, surrounded by a swimming pool, football field, and a tennis court. Slowly approaching the building, Ed noticed the letters B.T.H.S. emblazoned over the front door. Further observations revealed a cornerstone inscribed "Gift of Class of '58."

Stepping onto one of the many moving sidewalks, we headed in the direction of the city's business section. Hopping off at Izzy Ort's, we "dug" some cool sounds emanating from John Masone's combo, consisting of John on the sax, "Ed" Abrahms beating the pots, "Tony" Seluta bleeding the trumpet, and "Jim" McBurnie wailing up a storm on the bass. At the end of John's version of "One O'Clock Jump," Rev. Lovett entered with brother "Purl" McLaughlin to take up the weekly collection for the S.P.C.A. To entice a more generous contribution from all, they were accompanied by "Dick" Fabiano, James (Anastasia) Gusciewicz, John Baginski, "Dick" Filosa, "Al" Krisciunas, and "Ernie" Hill. After successfully completing their mission, Rev. Lovett and his accomplices departed. Still and Simone, who were contract men at Ort's, reentered after having successfully evaded the weekly collection.

Glancing into the back room, we noticed "Jerry" Siegal, "Joe" Padula, "Joe" Crowley, "Ed" Dorion, and "Dave" Sawyer engrossed in a game of Crazy Eights. Off to one side, we recognized Joe Silva, John Repici and Jim White shooting the breeze. Just then the bouncer, Ed Norton, yelled, "Clear out! It's a raid." Through the front door burst Lieutenant McIntyre and Sergeant "Dan" McClusky, followed by patrolmen Alfonso Basile, Joe Bogan, Eddie Oliveri, "Sonny" Lytle, and "Bob" Gaura.

Ducking out of Ort's, we headed toward Washington Street. Ed noticed "Steve" Tocman slicing pastromi in the window of a delicatessen. He and his cousin "Ed" were "balony" artists.

The power output of our machine began to weaken and as it did, we reluctantly headed back to the field. Crossing Washington Street, "Ed" picked up a discarded newspaper to read the results of the state election. We were happy to see that "Joe" Zimbone, "Lou" Isaacs and "Bernie" Cassell had been elected pound keeper, dog catcher, and street cleaner respectively.

Crossing the Common, we heard the music of the Salvation Army Band. As they moved nearer, we recognized John McGowan playing the sax, Early the trumpet and Lyons the trombone.

Finally we reached the field where our adventures began. After taking a last look at this world of wonder, we activated the machine and returned to 1958 to tell you of these events.

Edward Zawaki '58 — Francis McCabe '58

Try to Imagine

BARRY ANDELMAN as an All Scholastic Halfback for Muddywater Prep . . . . ROBERT AYAN staying away from Andelman . . . . DAVID TOWNER as a Sheik of Shawmut Avenue . . . . FRANCIS McCABE in love with Mr. Morrill . . . . ERNIE HILL riding a souped-up tricycle . . . . JOE ADAMS with his eyes open . . . . J. R. McLAUGHLIN playing a duet with Dick Contino . . . . JOE CONWAY with sideburns . . . . CHUCK WEBB playing first string tackle for Tech . . . . TONY SELUTA taking an honest test . . . . BARTON KRAMER counting the peas on his lunch plate . . . . DAVE WOLF having trouble setting up his crystal set . . . . BOB SIMONE buying his own cigarettes . . . . JOE SILVA with John Keane as an understudy . . . . JOHN McGOWAN breaking the 50-yard dash record . . . .

JOHN MASONE getting his nose caught in a wringer . . . . BOB NORTON as President of the Gillette Corporation . . . . BOBBY MANTHO not being thrown out of assemblies . . . . DAVE SAWYER joining the Andrew Sisters . . . . JOE POTTS selling Spic and Span . . . . PASQUAROSA helping Masone get his nose out of the wringer . . . . SAMARGEDELIS leading the Greek Cypriots to victory . . . . DONNY MAR as the scourge of Chinatown . . . . DICK JONES getting his tongue caught in his tuba . . . . LEO ZOLLI helping Mr. Morrill with his Christmas gift . . . . BOB GAURA 6 feet 2 inches tall . . . . ALFONSO BASILE having his own army . . . . FRANCIS DEVINE starting his own police force . . . . BILL McGUIRE building Sputnick No. 69 . . . . BARRY LANGLAN with a boy's haircut . . . .

ZIZNIAUSKAS and KRISCIUNAS as Two Silhouettes on a shade . . . . JOHN KENT inventing a new cigarette filter . . . . JIM WHITE with a crew cut . . . . PALERMO getting a haircut . . . . GAJARSA cutting Palermo's hair . . . . TOM HEALEY singing a duet with Mr. Morrill . . . . JIM McBIRNEY scoring from the two yard line with a basketball . . . . LYTLE as Tech's answer to Bob Mathias . . . . "GUS" as a peacemaker . . . . LOU ISAACS as a German teacher . . . . RICHIE STILL as Noble Shortest of the Watusis . . . . SCHULTZ winning the state hurdles without knocking any down . . . . KLEINOT staying a whole day in Sam's class . . . . RHEAULT replacing Univac . . . . McCLUSKEY with dirty white bucks . . . .

MIKE McISAACS staying in on Friday nights to study . . . . SABBAGH as Lord and Master of the Camel Corps . . . . GERRY McCARTHY selling Irish bread . . . . GACKSTATTER as Head of the Boy Scout Troups . . . . STEVE TOCMAN as Editor of Midtown Journal . . . . JOHN STRATTON going bald . . . . KEV KIERNAN dancing to "Blue Suede Shoes" . . . . PHIL PETRILLI as the first man on the moon (in his own rocket) . . . . PAUL DiMAURO as Lord High Commander of the "U.S.S. Constitution" . . . . TOMMY NYHAN as "Mr. Touchdown" . . . . DICK CAPONE with a beautiful blonde . . . . BOB CAMPBELL as a foreign missionary . . . . ZIMBONE as King of the West End . . . . JOHN EARLY playing a trumpet without sticky valves . . . . BERNIE CASSELL becoming Mayor in a political uprising . . . . FILOSA as an "A" student in French . . . .

JOE CROWLEY as successor to Mickey Mouse . . . . JOE PADULA scoring a point in hockey . . . . BRENDAN O'BRIEN as Principal of B.T.H.S. . . . . HARRY BROUSAIDES leading the Greek Philharmonic Orchestra . . . . JOHN SWEENEY playing first trombone with Stan Kenton's Band . . . . SLATTERY owning his own library . . . . ERNIE ARMSTRONG as Tech's master electrician . . . . BERNIE SPIEGEL in his Sophomore year . . . . RICHIE COX in Bermuda shorts and sandals . . . . and FRANK CURTIS playing a good game of tennis with Mr. Golden.

Class History

It was a dreary September 13, 1954, when we, the scholars of Mechanic Ar . . . (ahem) Boston Technical High School, trudged wearily towards our new home. Suddenly the still of the morning air was broken by the lilting strains of a band. The Tech jazz band! It was welcoming the new freshmen. Our eyes clouded with sentimental tears as we stood at attention and looked straight ahead at the belt buckles of the awesome seniors. We walked into the building, through austere, labyrinthian hallways of our new home to luxuriously furnished classrooms and many thoughts passed through our puny minds. How lucky we were! Had not the seniors given us a cut rate on tickets of admission to the sixth-floor swimming pool? Even if it was closed, this was only temporary, they told us, until repairs were made. Did we not have a marvelous muscle-building course, if you want to call climbing five flights of stairs a muscle-building course? After a while, we got used to the trembling walls and heaving floors when the hungry herd thundered daily to the lunchroom.

One of the more enjoyable features of our program this first year was the sixteen-odd periods of shop every week. It was during these that we designed and built—intricate wood shavings.

Also, during this first year we came to know some of our teachers quite well. One who made a lasting impression was Mr. Holland. If you got in trouble during the year—WATCH OUT! DANGER AHEAD! Boys who were unfortunate enough to have one of his pointed lectures directed their way were planning, before he finished, on a new school location. However, we soon learned to admire and respect him because we found by going half way, he would go all the way for us. Another fine faculty member who made a lasting impression on us was Mr. Daly, on the fifth floor. When you read this, he will have entered his thirty-sixth year at Tech! Though he aspired to none of it, he deserved our admiration and praise. He was one of our really fine pedagogues.

Our second year we were given an opportunity to join one of the many fine school clubs. Those interested in things literary had a chance to have their writings dissected by Mr. Resnick. If one preferred viewing the world through a peep-hole, there was the camera club under the guidance of Mr. Webster, (no relation to you know who). In addition, there were football, baseball, soccer, and track (you "gotta" sweat) teams. These and many other activities help to fill out the year.

When we had learned the art of slouching in leather upholstered chairs, we were transferred en masse to "Movieland U.S.A.," better known as the Annex. Here we spent the remainder of our year between premieres and study periods. So ended the first frantic year at Boston Technical High School.

After a carefree summer vacation, we arrived back at our luxurious, Built by Biltmore Castle located on the left bank of the Charles River. Here the faculty, if it wished, could live in the fabulous comfort of renowned pent-house tower apartments. The majority declined this offer, however, fearing such luxury might spoil them for more conventional after-school living.

"Clang! Clang! CLANG!" Familiar sounds to a Tech scholar. Yes, this was the year we met Mr. Plumb, forge instructor, guardian of the tongs, defender of the anvil, and advocate of hard work. It was in his classes that we learned to hammer out useful gadgetry such as a three-link chain, a metal hoop, a scratch-awl, and other domestic items. I'm sure everyone remembers a baptism of fire when we were first shown the rudiments of welding and were showered with a fall-out of glowing sparks. In the words of the illustrious Mr. Plumb, "What are you afraid of? The sparks won't burn." HA! My hands got so that I could hear the rise and fall of the tide within the blisters. Three months later, we had our lungs veneered in the pattern-making shops. Though pattern shop was immeasurably cleaner than the forge, we learned never, but never, to wear black. In this fascinating location, we were taught the rudiments of making patterns that go into the manufacture of castings. Novices though we were, we still managed to produce some very interesting objets d'art, although most of them were extra-curricular.

Of course we had an array of required subjects such as math, French, English, history, drill, etc. However, I can think of nothing particularly humorous about these subjects so I will not try to exploit them. Your own memory will do this for you.

Whew! The first half of the year was really rough. With credit to the forethought of our city administrators, we again went to our exclusive, ultra-modern country club in Dorchester. Located on a twenty-thousand acre estate, and internationally known for its fine food and facilities, it had a policy that allowed admission only to fully qualified Tech scholars. Some of the facilities it had were an eighteen-hole golf course, a polo field, hockey rink, a rifle range, and a steam heated swimming pool. We moved in after the Christmas vacation. The curriculum called for a few hours of mental exercise, after which we eagerly scanned the movie lineup for the day. If we preferred, there was ample time at the end of the day to work out trifling home lessons, that is, if we got out early. It was in this haven of scholastic happiness that we wended our way through the balance of the sophomore year.

After a less carefree and restful summer at our country estates, we arrived back at school for the beginning of the junior year. You will remember we had our first taste of physics and machine-shop. Under the supervision of great scientific and mechanical minds, we became better acquainted with the complexities around us. Our "labs" were equipped with the finest precision instruments that rubles could buy. Nothing was too good! In fact, nothing was good enough. We did have our giant cyclotron next door. Who can forget the comfort of our leather upholstered chairs and mahogany desks?

I'm sure we were impressed with the complex maze of superscientific, custom-made equipment in our machine shops. Surely not more than a year old (Plutonian year), these lathes and drills and grease became familiar friends. Here we learned to make such useful items as a screw driver, a "C" clamp, and a jack. This was the time when we learned our course of study was obsolete. Familiar was, "Boys, next year our course will be better than ever," and for the rest of our high school career this phrase haunted us. It was during these days we became aware of College Board Examinations, and particularly a key word pounded into our memories, "read, Read, and READ!"

After reading our way through another summer, we returned to the practical reality of school. This was the year when our conscience became aware of our scholastic achievement through the omnipresent Mr. Dailey. Being our advisor, he advised us to work or else and, oh yes, to "READ." Frequently, we saw Mr. O'Brien, the guidance counselor who made us aware that we were no longer mere boys—but men! !

Well, men, this was the year we were introduced to chemistry. So, you thought physics was tough? Our "labs" contained the finest of equipment. Test tubes. Not just ordinary test tubes mind you, but Tech test tubes!

Money seemed to be no object this year! Our leaders planned many activities and encouraged us to spend as much as could be squeezed from our tight fists. Pictures, the school fund, our prom, and the yearbook claimed our bankrolls. We could afford it, so who cared? WE DID! But why?

We held our final class election and elected such worthy personalities as Joe Zimbone, President; Louis Isaacs, Vice-President; Mike McIsaacs, Treasurer; John Early, Secretary; and Bernie Cassell for our Student Representative. If it were not for our fine faculty, we would never have had such a fine faculty—huh? When the Russians launched Sputnick, the Tech boys took it in stride. After a brief planning period with department heads, we got our own project under way. The Russians are still wondering where the tower in Red Square originated.

The year drew to a close. There was the usual flurry of last-minute preparations. Marks to be cleared, speeches to be prepared, and inevitable loose ends to be assembled. At long last, we found ourselves seated in a large, unfamiliar auditorium. Our parents as part of the audience beamed. A speaker went to the microphone and we heard, "Mr. Chairman, Mr. Durnan, members of the faculty, and new graduates of Boston Technical High School" . . . .Gulp! It was over!

Written by Joseph Conway and Anthony Seluta

Class Will

We, the students of the graduating class of 1958, still of sound mind and in full possession of all our faculties, make the following bequests to the teachers who have worked hard to push us out into the cruel world armed with a diploma.

To Mr. Durnan: Memories of old Tech and hopes for a new Tech.

Mr. Harrison: A war movie entitled, "I Had A Rendevous With Death (But I forgot To Keep It.)"

Mr. Avin: A carton of Kools.

Mr. Brackeen: A box of ($Na\ H\ CO^3$ & $H^2\ SO^4$ & HCL & $2HNO^3$)—the formula for tranquilizer pills in those hectic days!

Mr. Bernard: A roving robot carrying a car check dispenser.

Mr. Bluhm: A pair of pink suede tennis shoes.

Mr. Bowes: An active student council.

General Breen: First place in the schoolboy parade.

Mr. Brokvist: A fishing rod with thirty worms made from steel chips.

Mr. Burns: Salve.

Dr. Calveresi: A simplified Spanish course.

Mr. Campbell: A new movie projector.

Mr. Cantor: Solid gold chess pieces.

Mr. Carey: A Volkswagon. (Can you imagine him curling up in it?)

Mr. Carpenito: A hammer and nails.

Mrs. Cogghill: An I.B.M. machine to file those tardy slips on busy days.

Mr. Connor: An assistant to correct his math tests.

Mr. Cox: (Take a deep breath before you read this out loud!) A prefab-hydroallotropic-physiomechanical-isotopicgenerating, all purpose, pushbotton, goldembroidered . . . lathe.

Mr. Cummings: Hudson River clay.

Miss Cummings: A Senior class — she'd really be appreciated!

Mr. Dailey: An adding machine for seniors' points.

Mr. Daly: A leprechaun named "Oliver Sudden!"

Mr. Durante: A jet plane in kit form.

Mr: Dwyer: A fond welcome with our sympathy (those freshmen are murder!)

Mr. Fogarty: A battleship all his own.

Mr. Foley: A horse of a different feather; and a new supply of mink-lined back scratchers.

Mr. Foulkes: A dumbwaiter for each classroom ordering milk.

Mr. Furber: A do-it-yourself atom.

Mr. Gable: Eaves.

Mr. Galvin: "The one with the face" in the cafeteria.

Mr. Gibbons: Nomination as President of the United States in 1960.

Mr. Golden: Ben Hogan and Sam Snead.

Class Will

Mr. Grant: A permanent memorial.
Mr. Gray: Promotion to honorary President of the class of '47.
Mr. Grueter: Job as "City Greeter."
Dr. Hasenfus: A bean bag with a bounce. He's a real basketball fan.
Mr. Holland: Voice mufflers and a soundproof room.
Mr. Lamkin: 5000 shares of Westinghouse — he'd love them!
Mr. Lapidus: A "canis lapidus" — A lap dog.
Mr. Lofgren: Desk drawers with unbreakable keys.
Mr. Maher: A scratch.
Mr. McGrath: A Volkswagon with a sliding roof.
Mr. McGunigle: A 2500-calorie diet.
Mr. McMahan: A door with two sets of doorknobs.
Mr. Mistler: A copy of Mistler's mother.
Mr. J. A. Moran: A new wall clock from the IIV division of 1955-56.
Mr. W. J. Moran: Submarine type hatches for F3 in case of flood from E3, also a steel floor in case of explosion from F2. (A very vulnerable room!)
Mr. A. Munnick: A bushel of alfalfa.
Mr. G. Munnick: A city in Germany (Munich).
Mr. Morris: Latin's banner — he deserves it!
Mr. O'Brien: A complete library of up-to-date college catalogues.
Mr. O'Bryant: Health.
Mr. O'Dowd: Job as manager of the N.Y. Yankees.
Mr. Packard: "A" math students for the cafeteria cash registers.
Mr. Plumb: More dust, more dirt, more confusion.
Mr. E. J. Powers: A larger vocabulary.
Mr. W. Powers: Silence at 8:55.
Mr. Resnick: 1001 copies of short stories by Altman and Clark.
Mr. Ricci: A CAP.
Mr. Rosen: Books entitled, "Rules Are What You Make Them," and "How to Get Along Without Rules."
Mr. Rosenthal: All the linoleum he can cut.
Mr. Spang: The time to dispense locker keys!
Miss Sullivan: A doctor to dispense aspirin.
Mr. Van Ham: Charles Antell Formula #9 for wavy hair.
Mr. Wall: Self-propelled oars for lazy oarsmen.
Mr. Webster: A new set of desks and chairs, and a higher platform.
Mr. White: Charles' Law and the power to enforce it.
To Everyone: — We leave — the old building.

We affix our seals below as evidence of generosity and desires to be of help to our fellow men.

ROBERT AYAN (Seal)
BARTON KRAMER (Seal)

And these were their

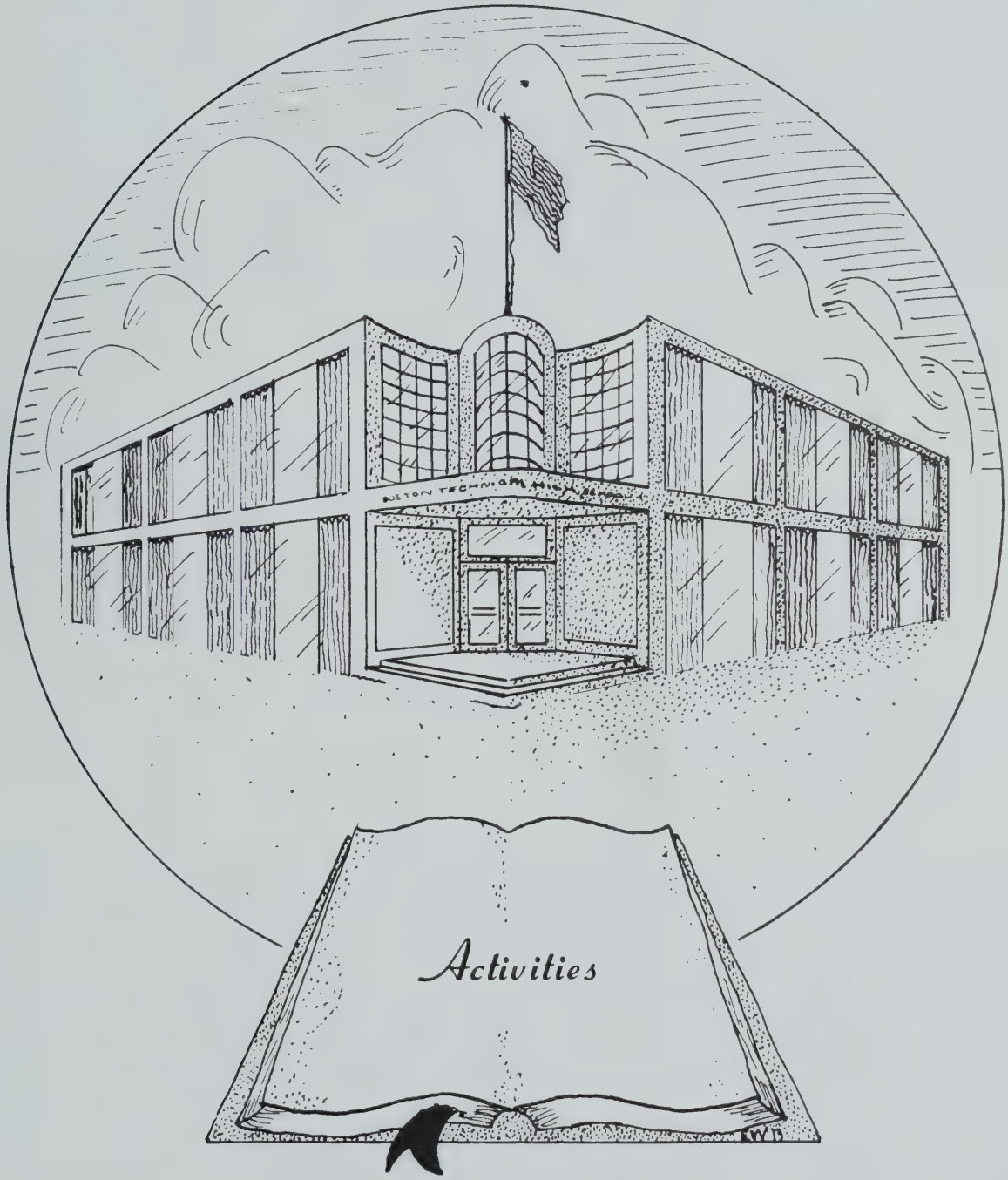
Activities

Art Club

Under Mr. Ralph Rosenthal's supervision the Art Club produces numerous artistic designs for *The Artisan* and posters for city-wide contests in which many Technical boys take top prizes. The Art Club is also a good starting point for boys who wish to succeed in the world of art. Many of our graduates enroll in art schools later because of the incentive they receive in this activity.

Top Row: MacDonald, Moy, Maddestra, Smith, Zolli, Gajarsa, Murray.
Middle Row: Mar, Dugas, Roberts, Hindley, Knowland, Carr, Shea, Taplin, Wong.
Front Row: Little, Wilson, Porter, Mr. Rosenthal, Fifer, Chandler, Donahue.

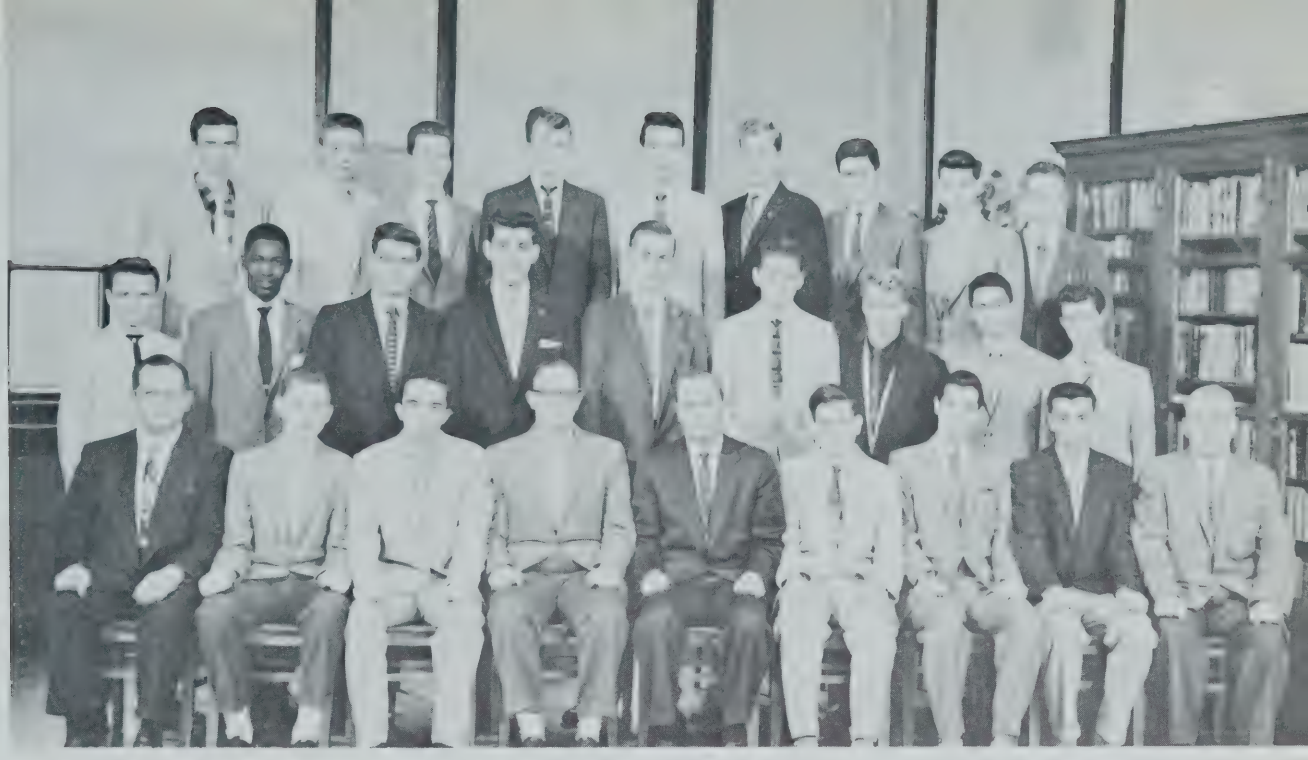

Artisan

The *Artisan* is now in its fiftieth year of publication. This fine magazine is published by the students themselves, who write the many fine short stories, poems, and reports on school activities and sports which appear in the three yearly issues. Working on this publication gives students a valuable chance to develop their literary talents along with learning how a magazine is produced.

The magazine is under the expert direction of Mr. Samuel Resnick as literary advisor, Mr. Ralph Rosenthal as art advisor, and Mr. William Powers as business advisor. The *Artisan* has achieved recognition from many sources. It is especially proud of numerous first-place awards granted by the Columbia Scholastic Press Association.

Top Row: Mellin, MacAulay, Sweeney, Zizniauskas, Zickus, Kramer, Freedman, Wilson, Ryan.
Middle Row: Dugas, Kent, Gajarsa, Zimbone, Zawaki, Meara, Fifer, Taplin, Knowland.
Front Row: Mr. Rosenthal, Sawyer, Abrams, Andelman, Mr. Resnick, Ayan, Conway, Petrilli, Mr. Powers.

Band

Top Row: Anderson, Lyons, Jones, McSweeney, McGarry, Dow, Miller, Hogan, Avery.
Middle Row: McCarthy, Teri, Davenport, Maplesden, Towner, Traiger, Maher, Sawyer, Keeler, Coll.
Front Row: Rizzitano, McCarthy, Slattery, Van-Allen, Kleinot, Sweeney, Brousaides, Dauphne, Butterfield, Armstrong.

Technical's Band meets each Friday in the Drill Hall to prepare for the Schoolboy Parade and Prize Drill. The musicians, some of the best in the city, work hard to learn the difficult maneuvers and famous marches for Prize Drill. Because of this hard work, Tech High Bands have won many awards.

Our capable director is Mr. Houlihan, Assistant Director of Music in the Boston Public Schools. He gives a great deal of his time to directing our band for the school's assemblies. Under his leadership, we hope to take top honors in both Prize Drill and the Schoolboy Parade.

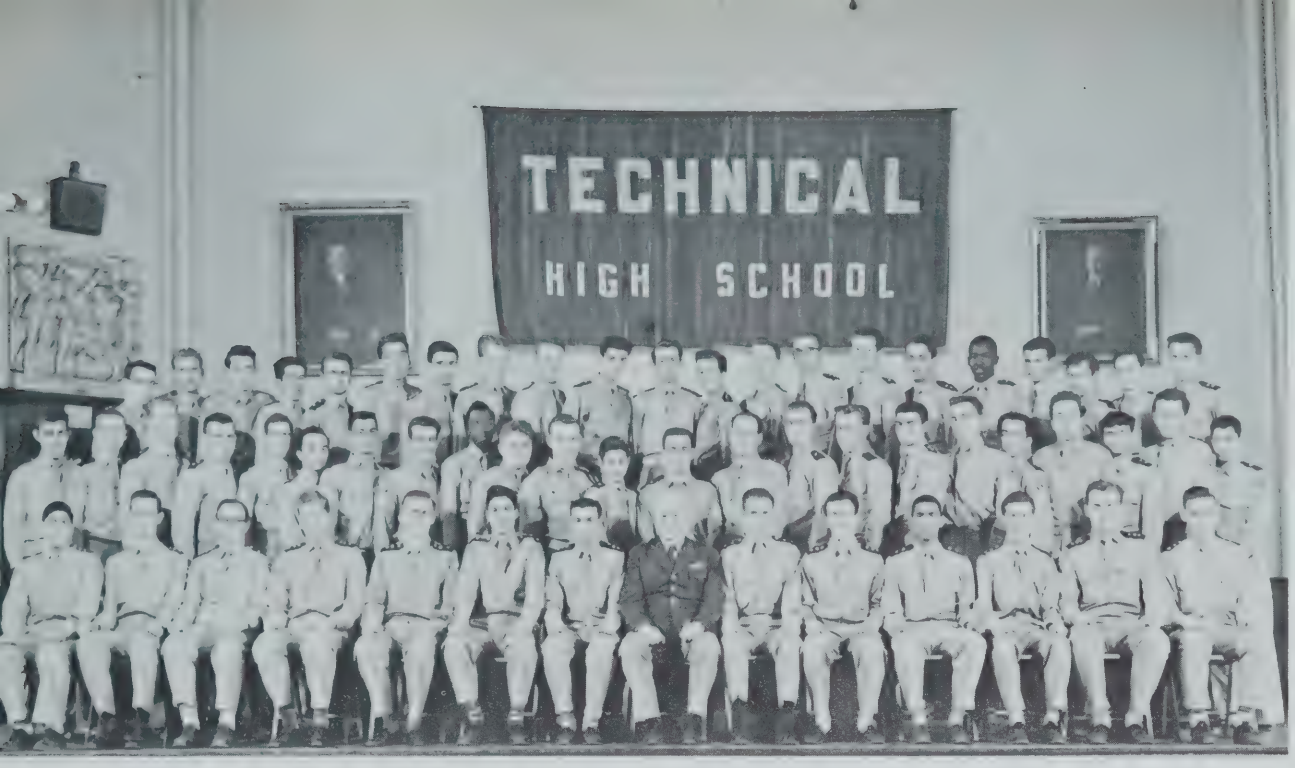

Cadet Officers

In years past, Technical High has captured many military prizes for the glory of the school. This year's splendid group of drill officers is striving to prepare companies for rigorous competition with other schools in the annual Schoolboy Parade, and it is the hope of every cadet to be among the first place units.

Our drill instructor is still Brigadier General Vincent P. Breen, holder of the Distinguished Service Cross, the Purple Heart, and many other decorations. General Breen has instructed boys in drill at Technical for thirty years. It is under his encouragement that the cadet officers are now doing a splendid job as usual in leading their companies.

Back Row: Curtis, Katz, Tolini, Gates, Simone, Crecco, Gajarsa, Zizniauskas, Gackstetter, Repice, Kleinot, Sweeney, Sawyer, Schultz, White, Tocman, Kent, Van Allen, Dauphne, Ayan, Stratton.

Middle Row: Zimbone, McCabe, Langlan, Kiernan, Goranson, Abrams, Brousaides, Filosa, Towner, Krasnakevich, Slattery, Capone, Donovan, Miller, Dwareskas, McLaughlin, Rizzitano, Anderson, Sabbagh, Hogan, Palermo, Casalini, Bruno.

Front Row: Basile, Rogers, Andelman, Kramer, Zawaki, Seluta, Petrilli, Gen. Breen, McCluskey, Masone, Lytle, Cavanaugh, Krisciunas, McGuire.

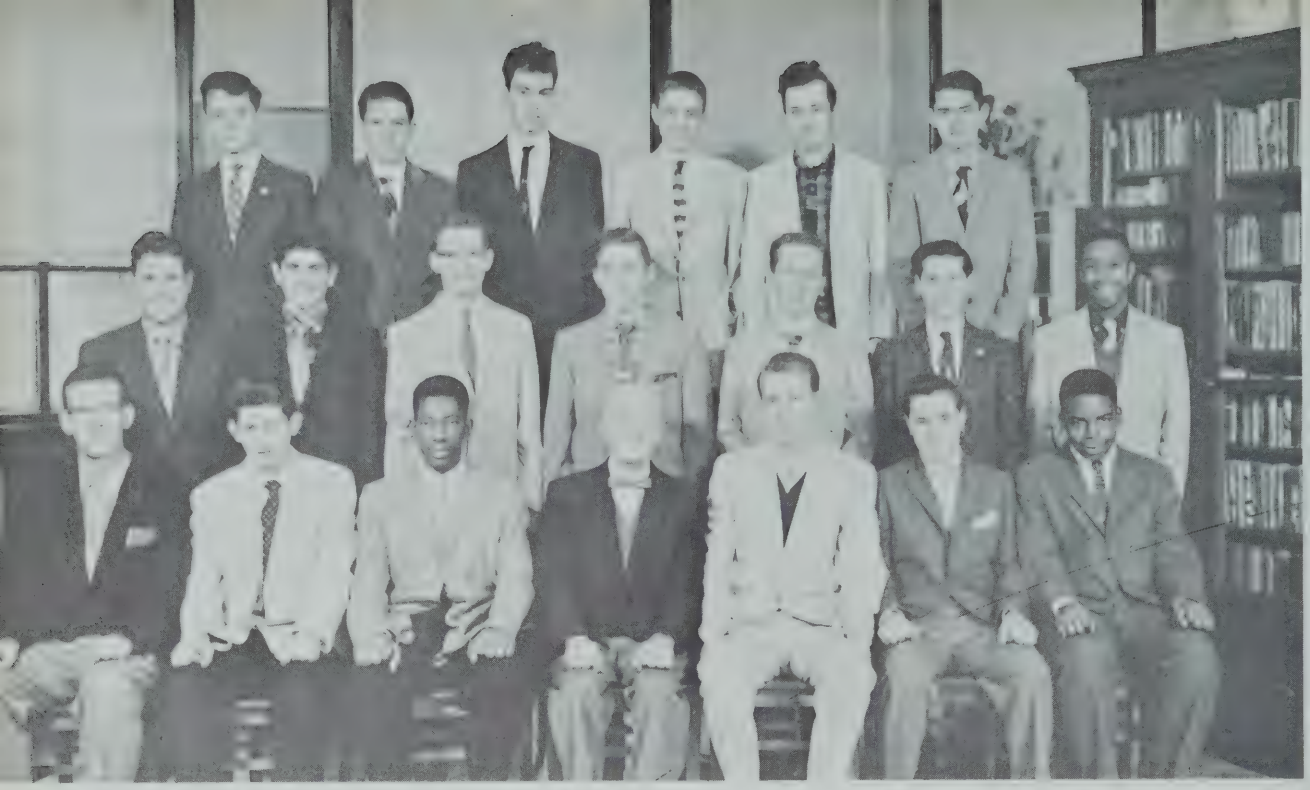

Camera Club

Top Row: Call, Berton, Weiner, Zerofsky, Culhane, Flynn.
Middle Row: Frankel, Koury, Splaine, Dunn, Crowley, Swartz, DeSuze.
Front Row: Farry, Blaney, Seay, Mr. Webster, Engdahl, Biagiotti, Pierce.

The Camera Club is one of our most useful organizations and has for years been under the capable direction of Mr. Harry Webster. It meets twice a week to discuss developments in photography and the fine art of taking pictures. Club members are urged to submit their own photographs and equipment so that these may be discussed by the class as to their good and bad qualities.

Mr. Webster is a great source of help to the photographic hobbyist for he has a thorough knowledge of the advantages and disadvantages of the different types of equipment. His advice and wisdom has helped many a boy make a wise start in a very practical hobby.

Ceramics

The Pottery Club, under the excellent supervision of Mr. Ralph Rosenthal, has grown to be one of the most important clubs in the school. In this activity, boys gain experience by making objects of their own creation in mosaics and ceramic sculpture. They also learn the secrets of moulding clay, the making of glaze, and of the construction of mosaics. Through his abilities, Mr. Rosenthal has created a very interesting and worthwhile club.

Top Row: Knowland, Leonavicius, Moy, Maddestra, Smith, Zolli, Gajarsa, Carr, Wong.
Front Row: Mar, Wilson, Yanovich, Mr. Rosenthal, Fifer, Chandler, Taplin.

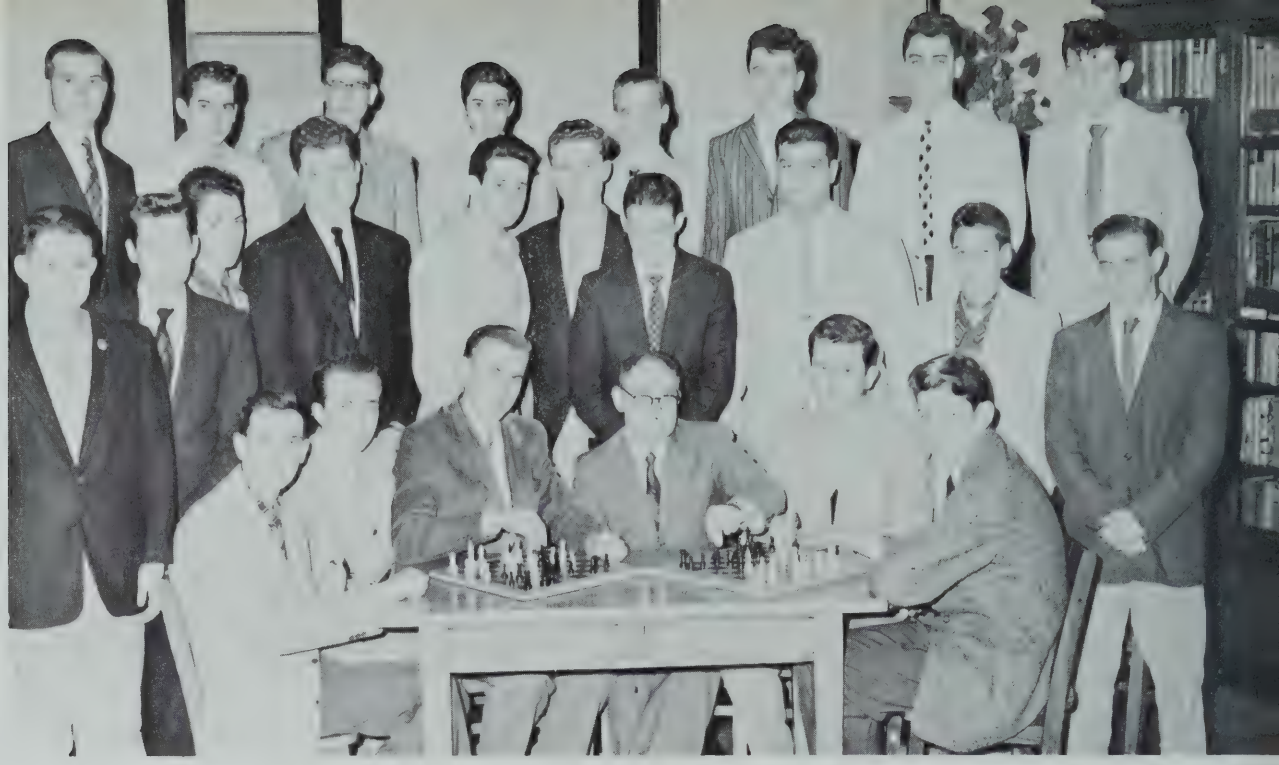

Chess Club

Rear: Cundari, Nugent, Glazer, Wasserman, Dakers, Davis, Bordieri, Heffel.
First Row: Russell, Mockus, Gill, Cormo, Stuart, Riley, Bradley, Aiello, Green, Pendleton.
Seated: Cohane, MacDonald, Zawaki, Mr. Cantor, Casalini, Manumaitis.

Under the direction of Mr. Cantor, who replaced Mr. Seiniger as faculty advisor, the chess club continues to carry Technical's winning spirit into the "game of kings."

The nucleus of the team is composed of Ed Aiello, James Casalini, Bill Stuart, Ed Zawaki, and Augie Manomaitus, supported by Ed Russell and Dave Riley.

Next year, the team will be filled with more experienced players and should be even stronger than it is now. Although it has lost many of its best players, the chess team still poses a threat to all schools in the league.

Civil Air Patrol

The Civil Air Patrol Club is composed of boys who show a marked interest in all subjects dealing with aviation. These subjects range from navigation to "why" the airplane flies. The club meets on Fridays in Room E-3 under the supervision of Mr. Steven A. Ricci, who always interjects useful bits of information dealing with aviation.

The primary objects of Civil Air Patrol is to stimulate air-mindedness in America's youth, and to instill in tomorrow's generation a basic knowledge of aviation in the world around us. The C.A.P. Club is doing a fine job in pursuing the basic goal of Civil Air Patrol.

Top Row: Hyman, McBirney, McLaughlin, Zawaki, Aiello, McCabe, Krisciunas, Corsetti, Caruso.
Middle Row: Russell, Green, Arpino, Nyhan, Gentile, Holland, Cassidy, Dakers.
Front Row: McCarthy, Benson, Davis, Mr. Ricci, Cormo, Bonetsky, Burke.

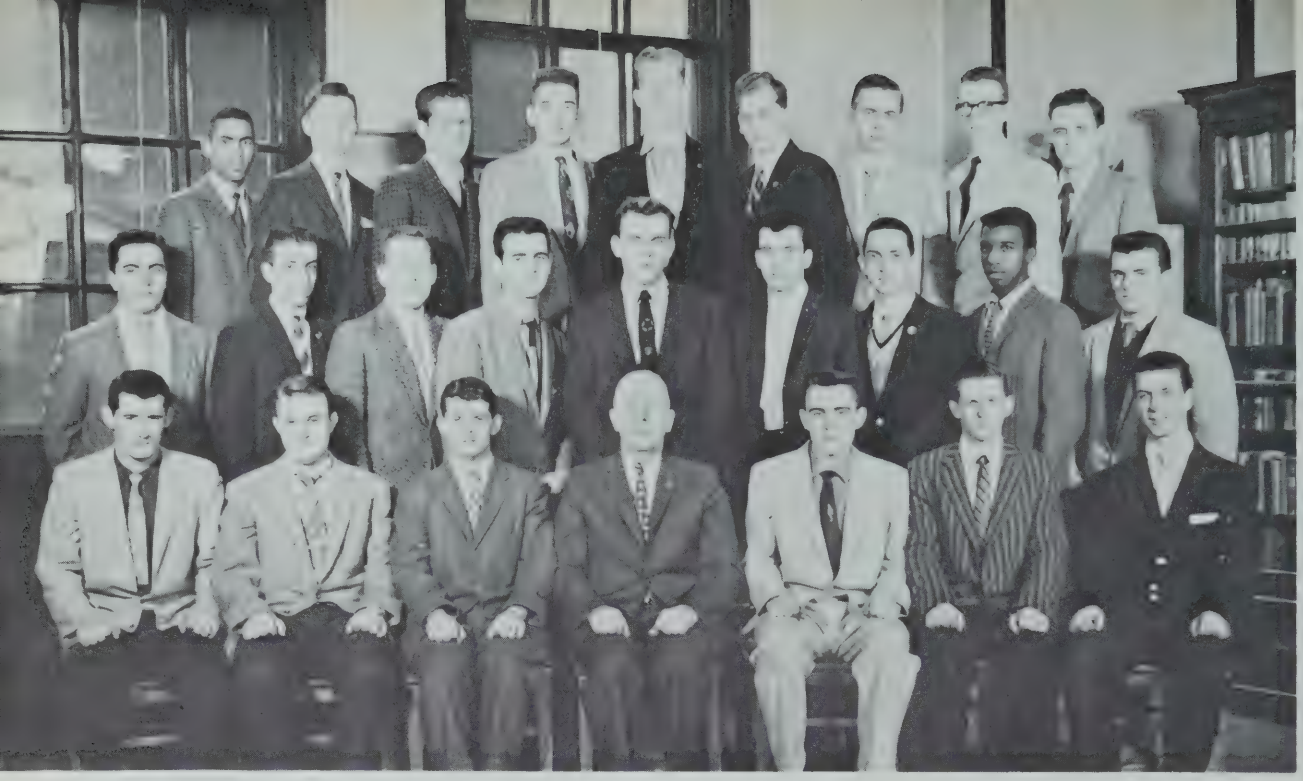

Class Day Committee

Back Row: Lytle, Sawyer, White, Schultz, Langlan, Kramer, Zawaki, McCabe, Pistorino.
Middle Row: Kickham, Petrilli, Miller, Boudreau, Krisciunas, Campbell, Burke, Gregory, Gaura.
Front Row: Nyhan, Potts, Kelleher, Mr. Holland, Anderson, Crowley, McCarthy.

Class Day is one of the finest Senior Class traditions at Technical High. It is a day to remember with fond memories as we go through life.

Under the direction of Mr. James Holland, this year's committee met several weeks previous to Class Day to formulate the plans which made this one of the most memorable occasions in our school lives.

The program began in the Assembly Hall with the reading of the Class Will, the Class History, the Class Prophecy, and "Try to Remember." It was all in good fun and we had many a chuckle. An all-morning program followed to give everyone a wonderful time as we gathered together as a class for the last time.

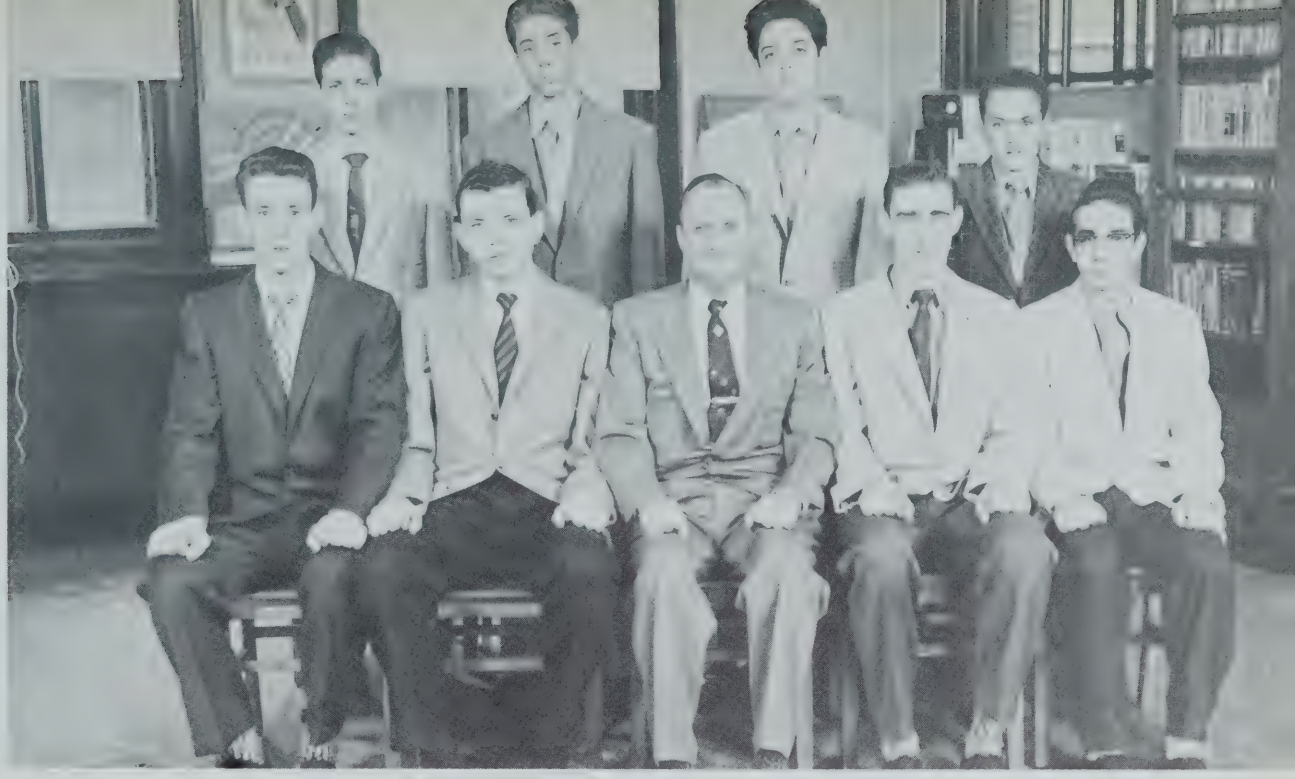

Crafts Club

The Crafts Club is one of the new organizations at Technical High. As the name implies, it is intended to give boys without shop a chance to develop their woodworking abilities.

Their activities consist of mending articles brought from home and constructing their own individual projects.

The club, now in its second year, is under the guidance of Mr. William Gable who keeps a sharp watch on the boys so that everything will run smoothly.

Second Row: Newell, Lieberman, Mascis, Jennings.
First Row: Grant, Doran, Mr. Gable, Pasquarosa, Wingert.

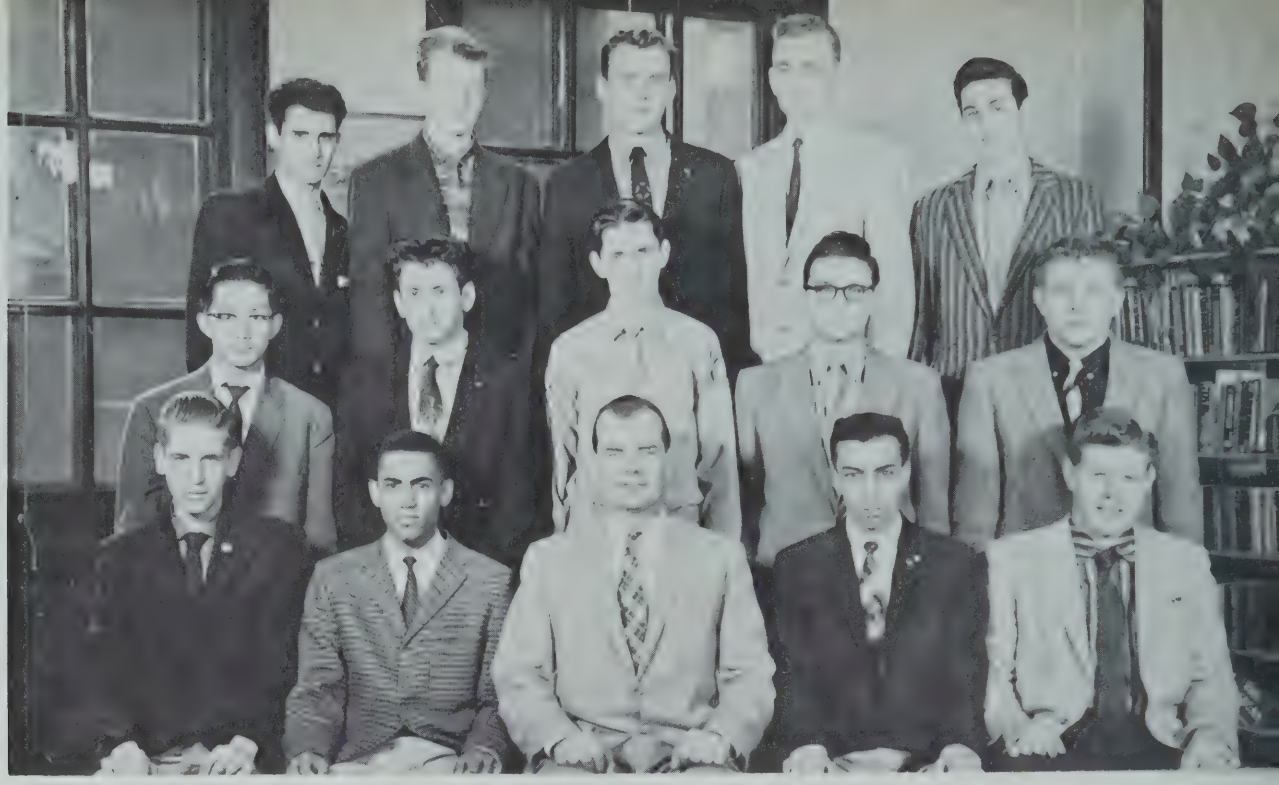

Drafting Standards

Back Row: Fasolino, Zizniauskas, Krisciunas, Dalton, Bortolotto.
Middle Row: Yee, Kane, Tuttle, Favaloro, Krasnakevich.
Front Row: Bamberry, Lytle, Mr. Lofgren, Petrilli, McLaughlin.

Nine years ago a Drafting Standards Club was formed by Mr. Andrew Lofgren, one of our most capable drafting instructors. Although drafting is a required subject here, this club is very popular among Tech students who wish to augment the knowledge they receive in their regular drafting classes.

Drafting has always been a very important subject at Tech, and many of our alumni go on to become draftsmen, technicians, and engineers. Since this Drafting Standards Club goes far beyond the ordinary instruction given, it has proved itself to be a great boon to Technical students and alumni.

Drum and Bugle Corps

The corps has done exceptionally well in the past and expects to do even better this year. An outstanding organization, it has helped to make Technical High School proud of its musical units.

Under Mr. Dickey's expert instruction, the drummers work hard during Friday's activity period to perfect their beats. At the same time, the buglers warble an imitation of Mr. Young's marvelous music.

On Wednesdays, both segments combine to practice their marching and work to make the corps the best-sounding one in the city.

Last year the Tech corps took third place in the school-boy parade, losing to English and Latin only by a very small margin. It is felt that this May we will, perhaps, be able to convince the judges that Tech really deserves top award.

Back Row: Gaudet, Alibrandi, English, Daniels, Nee, Rizzitano, Davenport, Botzos, Jones, Avery, McGovern, McGrath, Dauphine, Holden, Paisner, Maher.

Front Row: Curtis, Anderson, Brousaides, Armstrong, Slattery, McCarthy, Gatturna, Coll, VanAllen, Teri.

Forum

Back Row: McLaughlin, McCabe, Kramer, Langlan, Seluta, Zawaki, Petrilli.
Front Row: Conway, Lytle, Mr. Golden, Strier, McCarthy.

During the year, four forums are held under the leadership of Mr. Edward Golden of the English Department. The current news topic "Is Russia Winning the Cold War," was discussed in our first forum and it brought forth some very interesting issues. Barton Kramer, Anthony Seluta, William Lytle, and Joseph Conway participated in this event.

All boys taking part in these forums receive valuable training in public speaking.

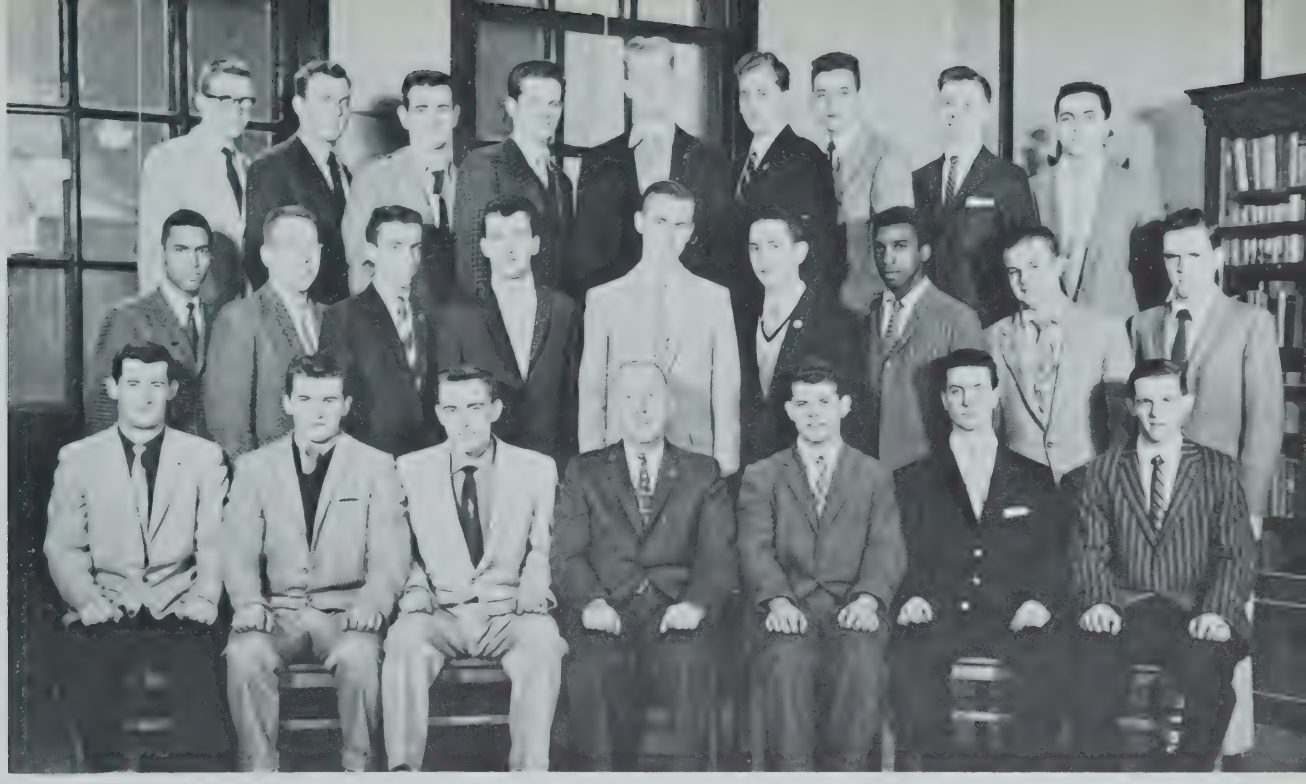

Harvest Dance

On Friday evening, December 6, our annual Buff and Blue Harvest Dance was held at Boston College Alumni Hall.

We hoped the happy occasion would be a huge success and it was! Dance music was furnished by Dick Tellier's Band, and refreshments were served in a beautiful setting on the lower floor.

Credit for the wonderful success of our dance goes to the committee members who, under the guidance of Mr. Holland, earnestly endeavored to make the evening as enjoyable as it really was.

The setting was perfect, the music enchanting, and we were all decked out in our Sunday best. Our dates were gorgeous! One of our teachers was most pointed when he said, "How did you rate them?"

Back Row: McCabe, Krisciunas, Boudreau, White, Langlan, Kramer, Schultz, Sawyer, Kickham.
Middle Row: Lytle, Miller, Petrilli, Campbell, Zawaki, Burke, Gregory, Potts, Pistorino.
Front Row: Nyhan, Gaura, Anderson, Mr. Holland, Kelleher, McCarthy, Crowley.

Library

Top Row: McCabe, McLaughlin, Andelman, McBirney, Crowley.
Front Row: Jennings, Mrs. Cogghill, Sweeney.

Mrs. Cogghill had a fine group of boys to assist her again this year. Under her direction, they keep the library running in smooth order. Helping during their free periods, they have made it possible for us to enjoy good books without the bother of going to an outside library.

We give our sincerest thanks to John Sweeney, Barry Andelman, Francis McCabe, Perley McLaughlin and Fred Jennings who have given up much of their time, receiving only personal satisfaction as a reward for their efforts.

Lunch Patrol

Although our lunchroom is well organized and runs as smoothly as a well-oiled machine, without the Lunch Patrol it would be in a chaotic state during the lunch period. This Patrol is composed of boys who relinquish their time to be of real service to the school.

These boys work hard and diligently to make the lunch period enjoyable and not a time of disorder and confusion. Credit also goes to Mr. Plumb for doing an excellent job in organizing and directing this hard-working group.

Top Row: Kleinot, Leonavicius, Krisciunas, Kramer, DeWan, Hyman, Donovan, Domenicucci.
Middle Row: Fong, Libby, Tiedemann, Zizniauskas, Flynn, Montana, Merrigan, Ruggiero, Hayes.
Front Row: O'Brien, Krupka, Oi, Giambro, Mr. Plumb, Krasnakevich, Weatherbee, Heffel, Curtis.

Model Sailboats and Airplanes

Back Row: Fewer, Foley, Runge, Doyle, McCarthy, Hartnett, Guskiewicz.
Middle Row: Stuart, Wong, McKay, Carroll, Kirwin, Padula, Crawford, Hill, Oliveri.
Front Row: Flaschner, Campbell, Anderson, Mr. A. Munnick, Gaura, McIsaac, Duffy.

Mr. Alf Munnick, one of our woodworking teachers, has inspired many young men to try their hand at building model sailboats and airplanes. Mr. Munnick, a yachting enthusiast himself, guides his group to the highest degree of efficiency in making models. In the spring, several boys are selected to enter the Charles River Basin Model Yachters' Competition and some have become top winners in this city-wide contest.

Model Car Club

The Model Auto Club, conducted by Mr. Victor Campbell, has always earned many high awards in the city, the state, and even the national competition of the Fisher Body Contest. This statement can be verified by an inspection of the many models and trophies in our trophy case.

Some of the boys who have won awards in years past are Anthony Vatalaro, a first prize winner in state competition; James Toller, first prize winner in both junior and senior divisions in the Regional competition; and J. Robert McLaughlin, winner of an honorable mention last year. There can be no doubt that Technical will again come through with flying colors when this year's results are announced.

Top Row: Fenton, Ufland, Buck, Ciriello, Zakszewski, Svagdis, Petinow, Berlo, Alizio, Joyce.
Front Row: Norris, Feldstein, Bongaards, Mr. Gable, Vitello, Boc, Barnett.

National Honor Society

Back Row: Zimbone, Riley, Zizniauskas, Seluta, Kramer, Krisciunas.
Middle Row: Andelman, Kiebnan, Petrilli, Gajarska, Zerofsky, Doherty, Driscoll.
Front Row: Sarris, Wong, Swalnick, Mr. Bowes, Giordano, Cundar, Ayan.

In 1958 Technical High School elected its seventh group of juniors and seniors to the National Honor Society.

It is composed of a very select group of students who have shown outstanding qualities of character, leadership, service, and scholarship. The records of the junior and senior classes were examined carefully by a committee composed of Mr. Dailey, Mr. Gibbons, Mr. Van Ham, and Mr. Bowes who finally selected this year's group of students worthy of admission to membership.

When these boys take their places in life after graduation, great accomplishments can be expected from them, for they represent Technical High at its best.

Orchestra

This fine orchestra is made up of some of the more advanced members of the band and is a great source of entertainment to the students of Technical High. In addition to their regular band practice, this group meets one day a week to practice a kind of music different from the stirring martial type played by the band.

This year, a group of musicians from the orchestra formed the Tech Dixieland Band, something new in the Boston School System. They entertained us royally at the Christmas Assembly.

The orchestra is directed by Mr. Houlihan, a member of the Music Department in the Boston Schools, who unselfishly gives much of his free time to directing the orchestra and band at our assemblies.

Back Row: Butterfield, Jones, Lyons, McSweeney, McLaughlin, Kleinot, Maplesden, Traiger, Dauphne, Evans, Gaudet, Carty, Bellino.
Front Row: Maher, Sweeney, Brousaides, Davenport, Towner, McGarry, Sawyer, Keeler, Dow.

Pre-Driving

Back Row: Guskiewicz, Sousa, Pistorino, Gleba, Gallagher, Curley, Houston.
Front Row: Gregory, McIsaac, Mr. Foley, Dewan, DeDominicucci.

One of the more important activities, the Pre-Driving Club, does much to instruct Technical High students in correct driving habits. Although, there is no actual driving practice, the mere teaching of the safe fundamentals goes far in making our boys safer and more courteous drivers.

This year a new instructor, Mr. Edward Foley, was appointed for this class and he has done a fine job in teaching the boys the basic principles of good driving.

With the ever-increasing number of automobiles on the highways, it is very important to have our young drivers become as well acquainted as possible with the rules of the road. The Pre-Driving Club does its part well in making the boys familiar with these rules and in improving teen-age driving habits.

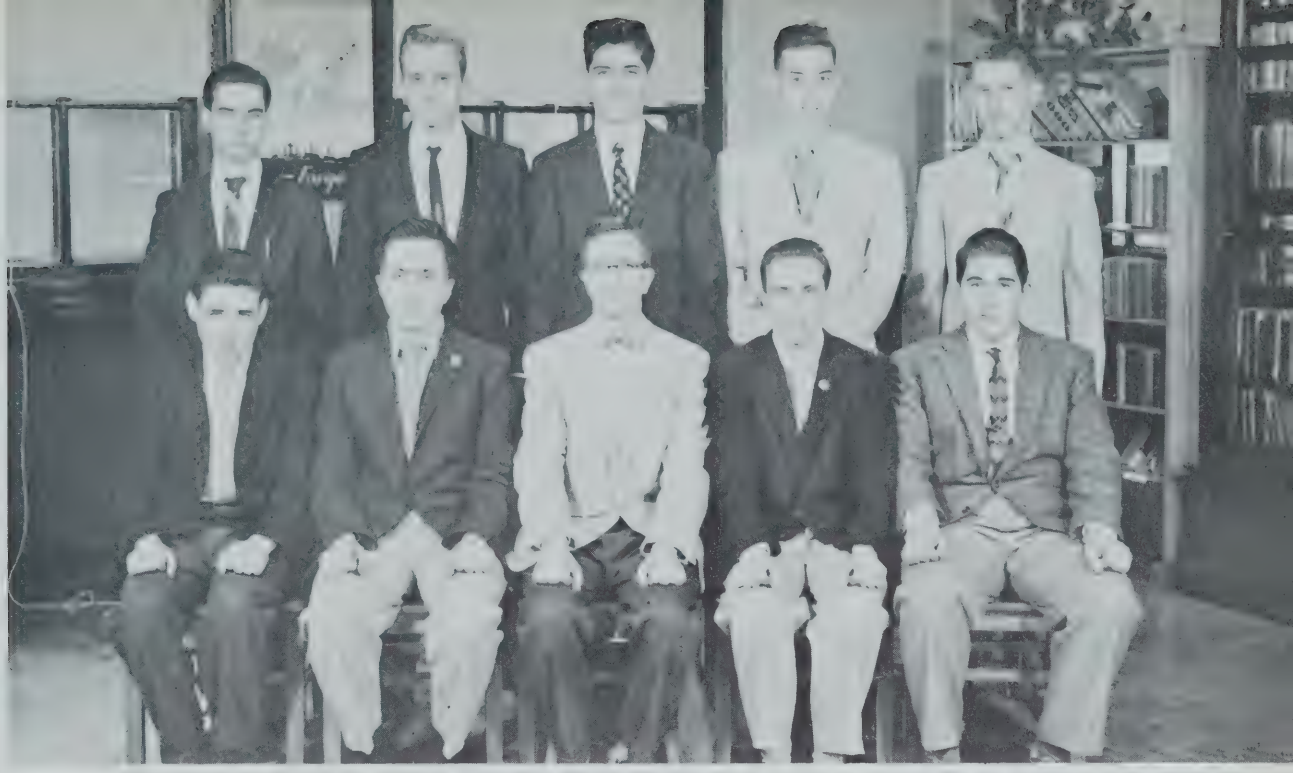

Science Club

This year, the Science Club was under the direction of Mr. Arnold Lamkin for the first time. Under his adequate supervision, the boys planned and constructed their projects for the Science Fair held in April.

Technical High always does very well in the city-wide fair at the Latin School and usually wins top honors in the State Science Fair held at M.I.T.

This year's president is William McGuire, who was awarded an honorable mention last year. Other high-place winners last year were Michael Vallus with his telescope, Kenneth Larson, and Robert Hunt.

Top Row: Laffely, Gudaitis, Baldyga, McGuire, Sestokas.
Front Row: McCarthy, Feldstein, Mr. Lamkin, Schwartz, Pepper.

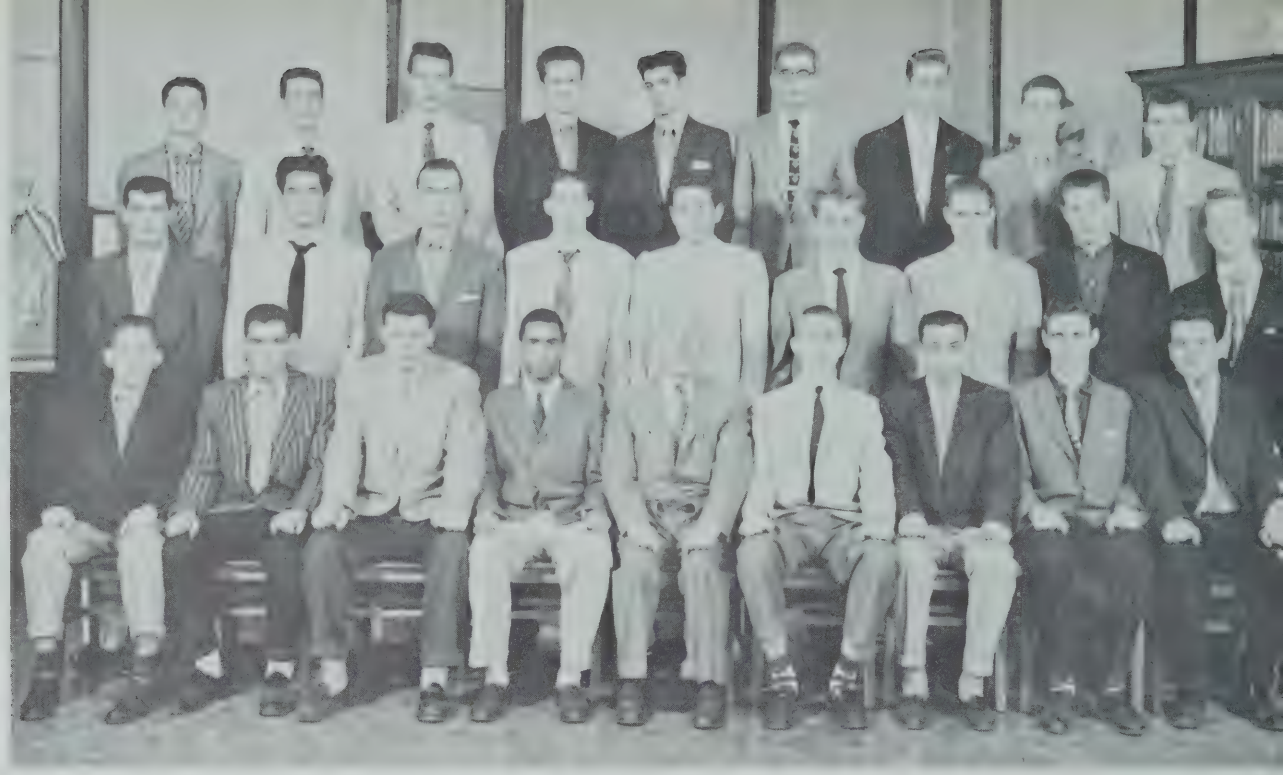

Senior Prom Committee

Top Row: Silva, McCarthy, Zickus, White, Repice, Schultz, Prindeville, Cavanaugh, Gaura.
Middle Row: Nyhan, Fortuna, Dwareskas, Melody, Butterfield, McLaughlin, McCluskey, McGowan, Horrigan.
Front Row: Doyle, Brousaides, Healey, Lytle, Mr. Holland, McCabe, Petrilli, Pasquarosa, McBirney.

The most important event in the senior year, except for graduation, is the Senior Prom. Early in the year, the thoughts of every senior turn to that forthcoming magical evening in the spring when we gather at beautiful Longwood Towers to meet our classmates and their lovely girl friends.

The music is supplied by one of Boston's finest orchestras and contributes to the elegant atmosphere, making the evening seem too short. This event lives forever in our hearts as the lilting music, magnificent surroundings, and congenial company combine to give us enchanted hours of pleasure.

Student Council

An outstanding organization at Technical is our Student Council. It was formed forty-seven years ago to discuss its problems and new ideas pertaining to the efficient operation of Mechanic Arts High School. The council is composed of one student from each division and one representative from each major activity. This group has proved itself invaluable in the operation of our school.

The Council is very ably directed by Mr. John Bowes, the Faculty Advisor, who has generously volunteered much of his free time to the task of setting up and advising the Council members.

Top Row: Simonian, Filosa, Driscoll, Zickus, McCabe, Culhane, Campbell, Hamilton, Anderson.
Middle Row: Teri, Kranakevich, Seluta, Gackstater, Stratton, Burke, Toronto, Fleming, Zazulak, Spelvin.
Front Row: White, Andelman, Petrilli, Gajarsa, Mr. Bowes, Guskiewicz, Zimbone, Miller, Lytle.

T-Patrol

Top Row: Poley, Dewan, Markonish, White, Wielhouwer, Simbolist, Mr. Brokvist.
Front Row: Movsessian, Russell, Swain, Langlan, Coyne, Rizzitano, Zazulak, McManus.

T Service is a most important organization in our school. The patrol is composed of boys who work during their lunch periods to be of service to the school. It is organized and supervised by Mr. Brokvist who sees that the boys are on their toes at all times. The duties of the patrol include greeting and helping visitors, aiding in routine duties about the school, and performing many other important functions that good school management requires.

Trick Drill Team

This activity is now in its second year and is composed of conscientious students who give up much of their free time before and after school to practice and perfect the many intricate maneuvers which compose the team's dazzling routine. The excellent showing of last year caused this year's members to be issued much new equipment.

The boys are instructed by the very capable Mr. John O'Bryant who unselfishly comes in early every morning to teach them new maneuvers and to perfect the old ones. Mr. O'Bryant is well-suited for his task, because at one time he was a member of a championship-team while in the service.

Top Row: Poley, Christo, Veidins, Hartz, DePina, Gotting, Steinfeld, Curtis, Buckman.
Middle Row: Paisner, Kane, Rich, McCabe, Feldstein, Fichter, Gulko, Pellegrino, Swartz, Mr. O'Bryant.
Front Row: Filosa, Gackstatter, Glennon, Sabbagh, Leader Zimbone, Stratton, McCarthy, Ryder, Tilley.

DR. NATHANIEL J. HASENFUS
Yearbook Director

Yearbook Staff

Editor-in-chief: Felix Petrilli.
Literary Editor: Barry Andelman.
Personals: Thomas Nyhan.
Class History: Anthony Seluta, Joseph Conway.
Class Will: Robert Ayan, Barton Kramer.
Class Prophecy: Edward Zawaki, Francis McCabe.
Try to Remember: Edward Tocman, Perley McLaughlin.
Activities Editor: John Stratton.
Assistant Activities Editors: Arthur Gajarsa, Donald Dorian.
Sports Editor: Arthur Gajarsa.
Assistant Sports Editors: Louis Isaacs, Joseph Zimbone, Stanley Zizniauskas, Edward Nee.
Advertising Manager: Francis Devine.
Assistant Manager: Joseph Capone.
Cartoonist: Francis Curtis.
Student Photographer: Joseph Crowley.
Typist: David Towner.

COLLECTORS

Harry Brousaides
Richard Phinney
Stephen Teri
Richard Shong
Joseph McCarthy
Richard Jones
Joseph Conway
William McCarthy
Paul DiMauro
Paul Krikorian
James Shultz

The Committee

Top Row: DeVine, Curtis, Tocman, Isaacs, Kramer, McLaughlin, Zizniauskas.
Middle Row: Capone, Crowley, Dorian, Zimbone, Seluta, Zawaki, McCabe, DiMauro.
Front Row: Stratton, Nyhan, Petrilli, Andelman, Dr. Hasenfus, Gajarsa, McCarthy, Conway, Ayan.

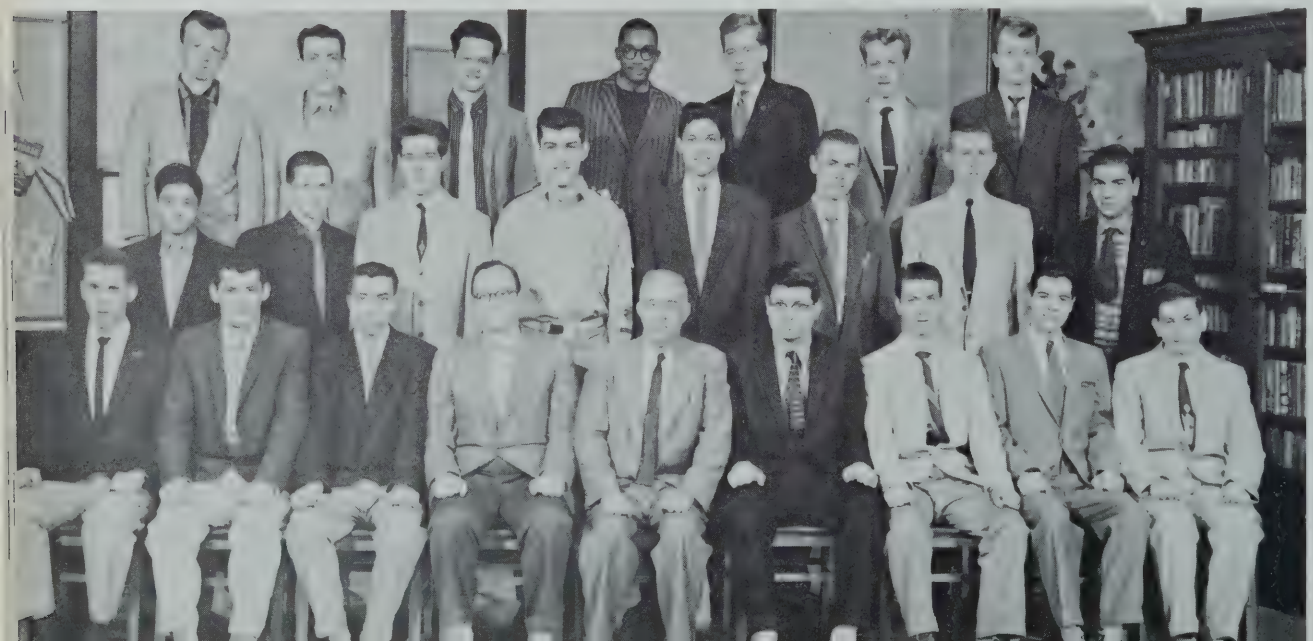

HISTORY
Conway
and
Seluta

TRY TO REMEMBER
Tocman
and
McLaughlin

PROPHECY
Zawaki
and
McCabe

WILL
Kramer
and
Ayan

LITERARY EDITOR — Andelman

SPORTS EDITOR — Gajarsa

Top Row: Devine, Kramer, Seluta, Zawaki, McLaughlin, Conway.
Front Row: Tocman, Nyhan, Andelman, Petrilli, Gajarsa, McCabe, Ayan.

PERSONALS
Nyhan

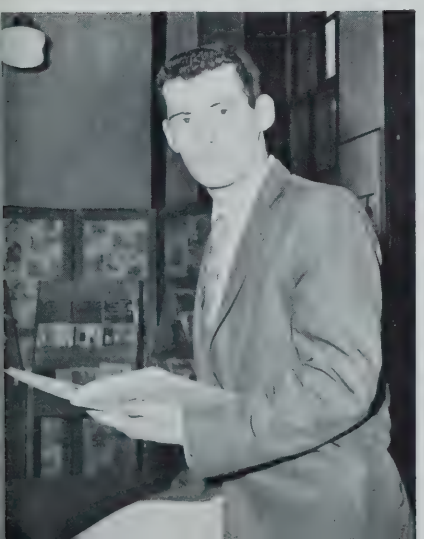

For the Record

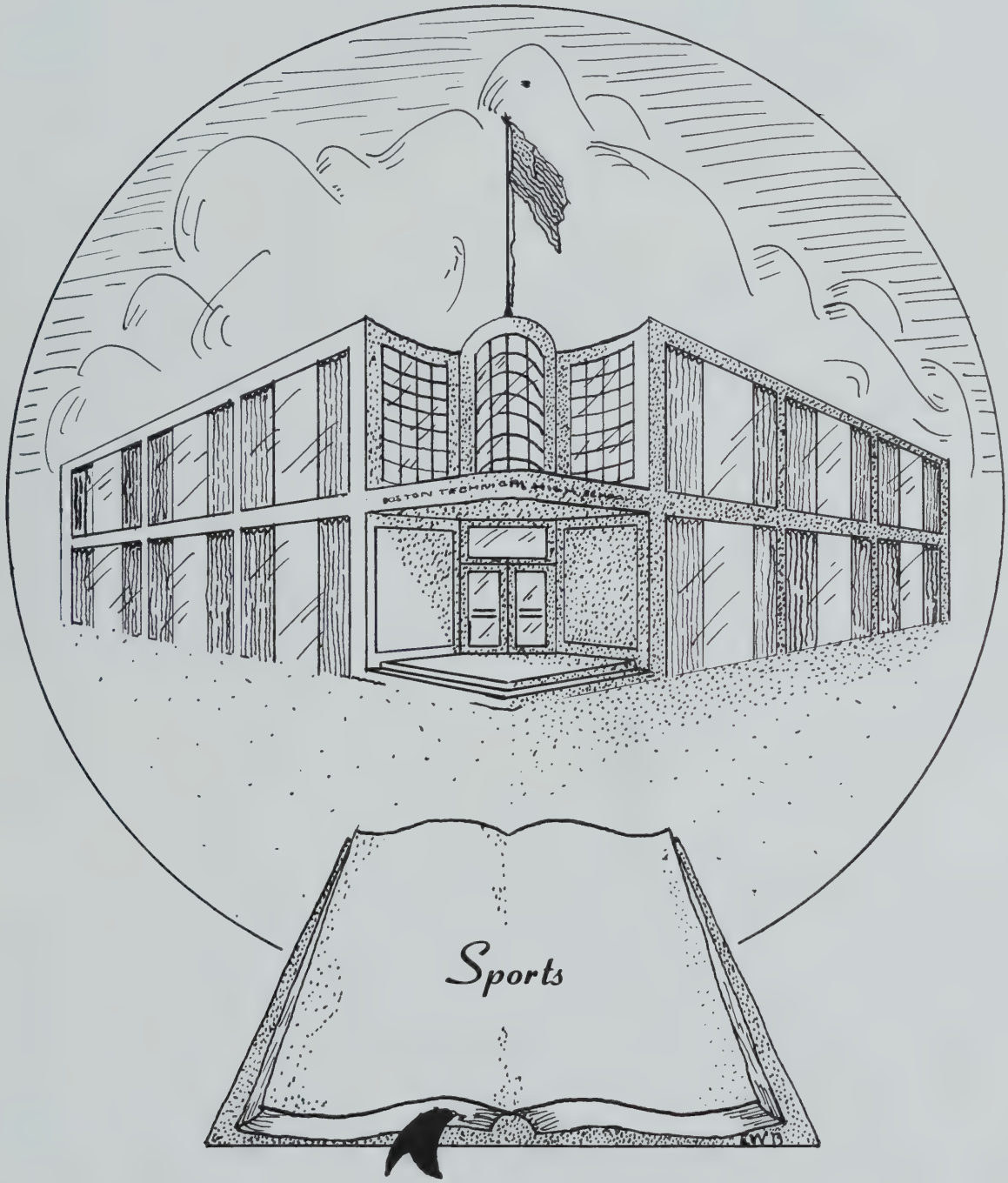
Sports

SENIORS:

Back Row: Mantho, Filosa, Nyhan, Healey, Hill, Guskiewicz, Hewitt, Brousaides, Norton.
Front Row: Co-Captains Gaura, McBirney.

STARTING LINE-UP

Back Row: O'Shea, Peterson, McBirney, Mantho, Gaura.
Front Row: Guskiewicz, Runge, Brousaides, Marnell, Healey, Urbsas, Gallagher.

VARSITY

Back Row: Asst. Coach O'Bryant, Ufland, Runge, Marnell, Stevens, Peterson, Kirwin, Hill, Gallagher, Slavin, Healey, Kirby, Orbsas, Divver, Coach Morris, Mgr. Sullivan, Asst. Coach Campbell.
Middle Row: Mgr. McGrath, Filosa, Nyhan, Brousaides, Mantho, Wallace, Filosa, Guskiewicz, Caristi, Foley, Norton, O'Shea, Lovett.
Front Row: Mgr. O'Neil, Hamilton, Giusti, Jacobus, McBirney, Gaura, Banik, Hewitt, Davis, Coleburn, Barteletta, Herlihy.

Football

On Sept. 27, under the lights at White Stadium, Tech defeated Roslindale, 9-0, in the Jamboree. The team's superb spirit made up for its lack of experience. Our second game was against an excellent Dorchester team. Tech came from behind to win, 13-6, in a very close contest.

On October 11, Tech played its third game, against B.C. High. At full strength, Tech overpowered its opponent, 20-0. All scoring was done in the first half. The team performed very well.

During October there was a flu epidemic in Massachusetts. Several college and high school teams were hurt by the disease. Boston Tech was no exception, but despite the handicap, our boys carried on and defeated a powerful East Boston team, 12-0.

School spirit is a wonderful thing to possess, providing, as it does, that extra desire to win. Going into the Latin game we had a winning streak of ten straight games. Because our last defeat had come at the hands of Latin the year before, our thirst for revenge was overwhelming. Technical was rated the underdog. School support was shown by a rally in the assembly hall. Finally, the big day came and the teams surged onto the field before the largest crowd of the season. Tech dominated the first half by a score of 13-0. Latin came back strong and scored twelve points in the second half. The Tech line held. The final score, 13-12, was the big news of our season.

Tech continued its winning streak by a victory over Roxbury Memorial, 31-6, and then the roof fell in. Amid torrential rain, a strong English team upset Tech, 20-0. A powerful South Boston team, out played Tech by the humiliating score of 40-0. In our last game, Boston Trade, our perennial rival, won by a score of 34-13.

Tech finished a strong third in the City League with a 5-3 record. Congratulations to Coach John Morris, his staff and to all the members of the squad for a good performance during the whole season.

PETERSON OFF ON A LONG GAIN

GUSKIEWITZ STOPPED AFTER A PASS COMPLETION

CO-CAPTAINS GAURA AND McBIRNEY

GAURA FALLS WITH A CLEAR FIELD

Back Row: Ass't. Mgr. Zalewski, Brousaides, Fleming, Gallagher, Isaacs, R. Rushton, Ass't Mgr. Wasielewski.
Middle Row: Coach Powers, Mgr. Reidl, J. Rushton, Cassell, Nyhan, McCarthy, Winchester, Boussey, Mgr. Aiello, Coach McGrath.
Front Row: DelBene, Gordon, Quinn, Peterson, Capt. Fucillo, Walsh, Sullivan, Nee, Baraitis.

THE RECORD

Tech 2	English 7
Tech 2	Belmont 4
Tech 5	Memorial 6
Tech 2	Latin 5
Tech 2	B.C. High 10
Tech 6	Dorchester 7
Tech 10	Trade 4
Tech 4	B.C. High 7
Tech 0	Brighton 4
Tech 1	English 7
Tech 11	Latin 7
Tech 2	Dorchester 5
Tech 6	Memorial 5
Tech 5	Trade 1

CO-CAPTAINS QUINN AND FLEMING

Baseball

Led by our fine captain, Henry Fucillo, Tech's baseball team gave their best in 1957 only to complete the season with a 4-10 record. Although it is not always possible to have a winning team, our boys deserve credit for the courage and good-sportsmanship displayed at all times. Luck was against us for if three games lost by only one run had been in our favor, the team would have had a .500 average.

In the early part of the season, the defense lagged. In spite of eleven hits by the Technicians, Memorial won, 6-5. Against Latin, Ralph Matacunas was superb at the plate, extending his hitting streak to six in a row, but Tech bowed, 5-2. Dorchester's hopes for the State Tourney were dimmed when Tech led by two runs in the fifth inning, but then our opponents collected three unearned runs!

Fleming hurled the Buff and Blue to its first win, against Trade, 10-4, behind doubles by "Chet" Fucillo, Dan Sullivan, and Dick Peterson. New confidence enabled Fucillo to strike out seven, and Sullivan to blast a home-run against B.C. High but the Eaglets came out on top, 7-4. Jack Nee was sent against Latin and this time the Technicians pounded out fourteen hits and eleven runs as the Buff and Blue emerged victorious. Dorchester's Charlie Bunker, probably the best pitcher in the city, led the Red and Black to a 5-2 win over Tech; however, a bright note in the contest was Tommy Quinn's triple.

The Technicians reversed the previous score against Memorial by winning 6-5, behind the fine pitching of Fran Walsh and a hitting splurge by our boys.

In the final game of the season, Tech again defeated Trade, this time 5-1. Fucillo was the standout, striking out seven and collecting a pair of hits himself amidst another hitting barrage by the Technicians.

Our fine catcher, Dan Sullivan, was elected to the Boston All-Star team, and we believe that Henry Fucillo, with his lusty .553 batting average and fine pitching, also deserved this recognition. Good luck to Coach McGrath, the 1958 squad, and to Co-captains Quinn and Fleming.

Bowling

The Bowling League, sponsored by the Student Council, is one of the more popular institutions at Technical High. Its members meet weekly at the Huntington 55 Alleys to compete with one another. Mr. John Bowes, who serves as the league's advisor, does a fine job in the organization of the individual teams and in keeping a close watch on the smooth operation of the league itself. At the close of the season, awards are made to the bowler with the highest three-string total and to the championship team as well.

Competition is keen in the league, and the physical exercise it affords many boys unable to compete on school teams in other sports makes this activity very worthwhile.

Top Row: Biagiotti, Cundari, Pavidis, Zizniauskas, Krisciunas, Rimoutz, Lydon, O'Neill, Prosperi, Green.
Front Row: Motta, Krasnakevich, Zawaki, Kleinot, Casalini, McCluskey, Padula, Donovan.

ISAACS SHOOTS

A FIGHT FOR POSSESSION

A TECH-MEMORIAL SCRAMBLE

TOWNER GOES TO TOWN

GALLAGHER IN ACTION

McBIRNEY, MIDDLETON AND GALLAGHER MEAN BUSINESS

Back Row: Coach Grant, Winston, Ward, Pucino, Dodge, Gorin, Tilley, Connors, Kelly, Samawich, Galeota.
Front Row: Moy, Middleton, Mockus, Towner, McBirney, Isaacs, Gallagher, Zickus, Murphy.

Basketball

Illness to Coach Powers forced a change in coaches in 1958. In the first game under its new coach, Mr. Edward Grant, our Tech quintet lost a hard-fought game to Latin. Phil Gallagher's 22 points and Lou Isaac's great defense job in holding dangerous John Haynes to only two points went to no avail as a better-coordinated Purple team won out, 58-46. In its second outing, Tech was edged in the last minute, 65-62, by B.C. High. Three Technicians hit in the double figures, Mockus 16, Towner 14, and Murphy 12. If a few of the breaks had come our way, the result could very easily have been reversed. The Buff and Blue dropped its third straight, this time to Roxbury Memorial, 75-61. We put up a valiant fight but could not overcome an early lead built up by the Printers.

Victory smiled on us the first time when we defeated Dorchester, 68-58. With Mockus and Towner controlling the backboards, the Buff and Blue attack finally jelled. Towner's 14 points in the second half kept Tech in the game until the team as a unit got rolling. We made it two straight when we defeated English, 54-51. Led by the all-round play of Towner and Mockus, Tech took a hard-fought game. A third consecutive victory was enjoyed over Trade, 55-48, as we evened our won-lost record. Again Val Mockus' rebounding and sharpshooting proved decisive. Ahead by but five points at half time, Tech opened a 14 point lead which we held until Coach Grant put subs into the game, the subs winning finally by a seven-point spread.

Four losses followed. Latin defeated our lads, 70-62, despite all three, Gallagher, Towner, and Mockus hitting for double figures. A second defeat came, when Memorial won, 69-53. Although Gallagher with 15 points, Mockus with 13, McBirney with 11, and Towner with 10, were stars, the game was lost at the foul line as Tech hit only 15 times while the Printers were scoring 25. A sudden wave of injuries that left but seven men in playing condition so hampered our club that Dorchester was able to pin an 82-60 defeat on our team. B.C. High made it four defeats in a row when our still shorthanded team put on a real fight against a healthier Eaglet team.

We returned to the win column as we upset English, 46-42. Although still plagued with injuries, the Buff and Blue dominated the game throughout, building up a quick lead that it never relinquished. We then defeated Trade, 50-41. Holding an eight point lead at the end of the first period Tech was never seriously threatened. Mockus was high scorer with 17 points followed by Gallagher, and Towner, who collected 11 and 10 points respectively.

Congratulations to Coach Grant and his squad for a job well done the hard way.

John Kent

Mr. Wall, Harvey, Blacklock, Hennessey, Moore, Gulko, McNeely.
John Holloway, Weiner, Traiger, Dalton.

Crew

The success of the 1957 fall crew program is a tribute to the boys who participated in it. Approximately seventy-five boys enjoyed the sport for some four weeks, and from these, mostly novices, a well-balanced brace of crews will be formed as a nucleus for the 1958 spring outing.

No attempt was made to select the best. Each boy had equal opportunity to row daily. In the spring, therefore, boys will be better prepared to compete for places on the varsity and junior varsity crews.

Top Row: Mr. Carey, Turner, Rehfield, Waht, Ward, Mgr. O'Brien.
Front Row: Leiberman, Bushlow, Duane, Capt. Kent, Towner, Greene, Dow.

Cross Country

Again this fall, as it has been so often in the past, Tech's cross country team was one of the fastest in the city. The season's climax was a well-earned victory in the City Meet, as our runners, captained by John Kent, edged out all competition.

In the first meet, held on October second, Tech defeated Latin and Dorchester easily, with Kent, Duane, Greene, Turner, and Lieberman providing the punch.

The meet on October eleventh came next, and with it "Asian Flu" which plagued our team as well as the other teams for the remainder of the season. In spite of this, Tech defeated B.C. High and Latin as Bob Rehfield won the race for the Buff and Blue.

In the City Meet, English, a previous winner, was the favorite. Our boys turned the tables, however, edging the Blue and Blue, 50-49. Placing third, fourth, and tenth were Rehfield, Kent, and Duane in that order. Despite his inexperience as a runner, Fred Waht, a senior, deserves credit for his valuable efforts in this meet and in others.

On October 25, the Regimental Meet was held. Still harassed by the flu, our team took its first defeat of the season by bowing to English, 40-31. Kent, Duane, and Rehfield, our star runners all year long, contributed to a competitive showing by placing fourth, fifth, and eighth.

Although the absence of Duane and Rehfield in the State Meet, held on November second, definitely hurt our chances, Tech placed ninth out of the seventeen schools competing.

Next year, with Bob Rehfield as captain, a potent team returns with Lieberman, Turner, and Bushlow as top dogs. Congratulations to Coach Carey and the boys for a splendid season!

CAPTAIN KENT

Back Row: Zizniauskas, Terri, Petrilli, Healey, McCabe, McGovern, Padula, Pisterino, Rizzitano, Leonavicius.
Front Row: McCarthy, Sawyer, Costello, Mr. Golden, White, McLaughlin, Cox, Gregory.

Golf

The Golf Team had a fair season last year. Victories were registered over South Boston, Dorchester, and Memorial. Losses were recorded to Hyde Park, English, Latin, and Trade. Capt. Tom Henshon, David Powell, Harry Saunders, and Ronald Haley played in all the matches. Henshon finished well up in the City Tournament to bring some consolation to Tech.

The nucleus of next year's team will be Larry Costello, Frank White, Bill McMahon, Bill Sawyer, Fred Aiton, and Tom Alizio. In addition, a promising crop of sophomores and freshmen should help to boost our stock. All caddies should make a beeline to Room 50 where they will be welcomed by Mr. Golden.

Back Row: Crowley, Rizzitano, DiMauro.
Front Row: Langlan, McCabe, McLaughlin.

Cheerleaders

Coach V. J. Campbell, Ross, Peterson, Martell, Bankowski, Manager; Co-Captain McGowan, Palermo, Burke, Silva, Co-Captain McCarthy, McIntyre.

Hockey

By displaying overwhelming hockey ability, Tech racked up its second straight Boston City Conference Hockey Championship. The team waded through an unbeaten season, winning all of its games in impressive style. The puck chasers from Scotia Street recorded a total of fifty-seven goals against three for their opponents. This in itself was a remarkable feat.

Tech started its season by upending Memorial, 6-0. Goals were registered by Co-Captain McGowan, Peterson and Martell. The second game, thanks to the fine net tending of goalie Silva, provided more action as Tech downed Latin, 3-1. The next week Tech, sparked by Burke's five assists and a hat trick by McCarthy, completely routed Dorchester, 8-0.

Next, English was defeated, 4-0, Trade 6-1 in a game highlighted by Palermo's three goals in the first period, and then Latin, 1-0, which practically clinched the title. The pucksters then went on to defeat English 5-0, to romp over Memorial 10-0, a victory which included a hat trick by center Burke, to beat Dorchester 9-0, with McCarthy repeating the hat trick, and then to gain a final victory over Trade by a score of 2-0.

After winning the City Title, Tech proceeded to play in the Metropolitan Tourney for the state championship. In the first round we defeated a fine Gloucester sextet, 4-2, Burke tallied twice and Peterson and McGowan contributed one each. Here again Silva displayed his outstanding talents. By defeating Gloucester, our quintet qualified for the quarter-finals and then after putting up a stubborn battle with a sharp Needham High team, we lost by a 2-0 score with Silva doing a great job at the net.

The entire season was highlighted by fine defense consisting of McGowan and McIntyre and goalie Silva. Our front line at center had Burke, who led the league with 21 points; McCarthy at right wing, second in scoring with 20 points; and at left wing, Palermo, who was fifth with 19. Their depth was contributed by center Peterson who had 15 points and wings Ross, Martell, and O'Neil.

Five of our players were elected to the City All-Star team. Co-Captains McCarthy and McGowan, McIntyre, Burke, and Peterson help to carry the name of our school into the Hub's sports page.

We congratulate the hockey squad for being one of the finest teams ever in the history of Boston Technical High School and Mr. Victor Campbell for his expert coaching.

CAPTAINS McGOWAN and McCARTHY

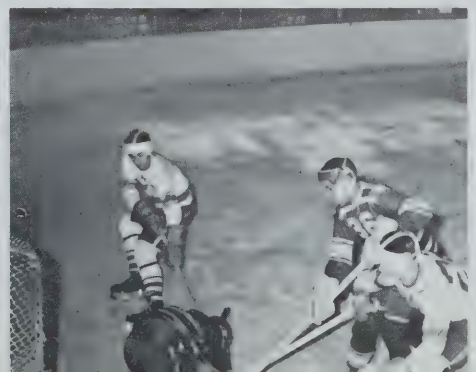

Top Row: Leonavicius, Krisciunas, Maddestra, McCabe, Curtis.
Front Row: Seay, Zickus, Zizniauskas, Kramer.

Soccer

We are waging a desperate fight in this school to present soccer as an important sports factor in the Greater Boston Schools. Our squad, almost three years old, has played only three games. This is due to the fact that most schools have not yet organized soccer teams. We feel that something should be done about this.

In the past, Technical had a victory over Boston Latin in a crushing 6-1 game. Tech followed this with a second victory over the Purple and White. Later, we bowed to Belmont Hill, 2-1.

Unquestionably, the attendance for this sport is good and regular practice sessions helped immensely. This year, without a coach, we have been carrying on guided by Co-Captains Zickus and Zizniauskas. We hope our school system will consider this as an active and worthwhile sport and place it in the athletic programs of our local schools very soon.

CO-CAPTAINS
KRISCIUNAS
LEONAVICIUS

Back Row: Dunn, Moccus, Abrams, Cox, Zizniauskas, Leonavicius, Mr. Golden, Krisciunas, Curtis.

Tennis

The outlook for this year's tennis team is somewhat better than that of the previous season. The squad lost only one player through graduation, namely—Captain Vincus. Last year the team finished third amongst eight competing high schools. Their record stood at five wins and three losses. Defeat came at the hands of Roxbury Memorial, 1-0; Latin, 3-2; and English, 3-2.

The team is in high hopes of avenging last year's defeats and winning the title. Bright spots are five capable and experienced seniors, Leonavicius, Krisciunas, Zizniauskas, Dunn and Curtis.

The general spirit and morale are excellent. However, they have their work cut out for them next year, as most of the opposing schools will have stronger teams. However, if success is the criterion of hard work, this squad should win handily. Let us wish our team and its able coach, Mr. Golden, the best of luck for 1958.

CO-CAPTAINS
ZIZNIAUSKAS
ZICKUS

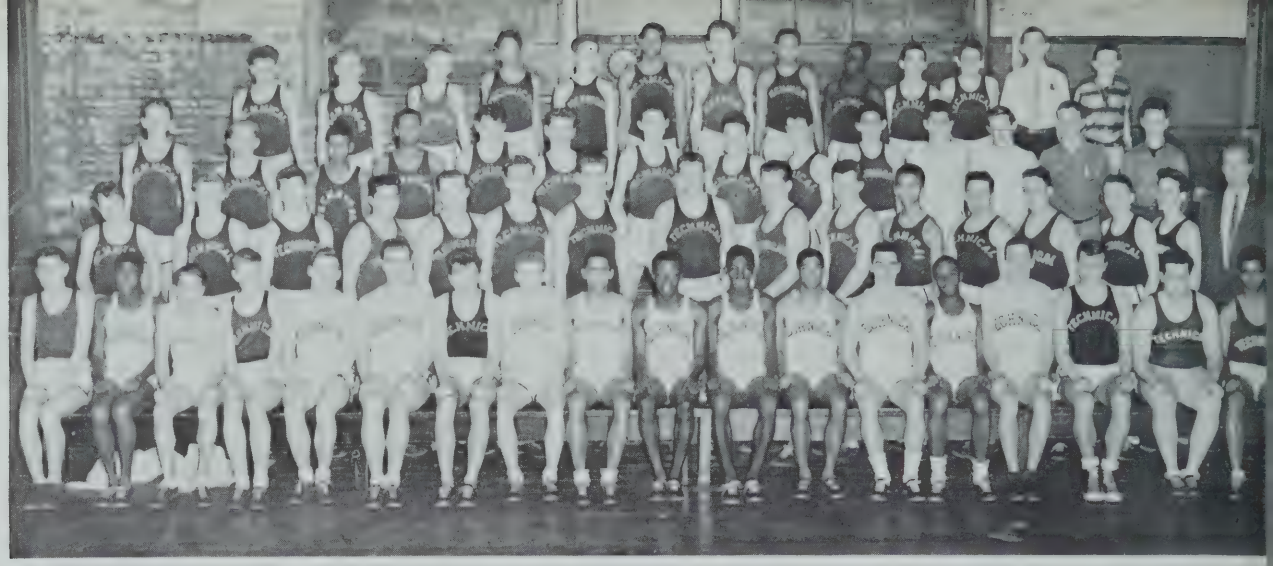

Back Row: Gonnick, Williams, Weddleton, Wilkins, Rice, Spence, Moore, A. Johnson, Blackman, Donovan, Francis, Kontrim, Moran.
Third Row: Carr, Shulenburg, L. Johnson, DeSuze, Prosperi, Colebourn, Allen, Sartori, Nolan, Rothberg, Kouri, Paolucci, Ryan, Pickett.
Second Row: Hufnagel, Hamilton, Renwick, Giusti, Divver, Satkevich, Slavin, Gaeta, Roache, Urbsas, Fenderson, Brabazon, Leach, Manning, Dow, Coach Carey.
Front Row: R. Turner, Bacote, Lieberman, C. Turner, Hewitt, Dwareskas, Waht, Duane, Lytle, Layne, Kent, Hill, Mantho, Cooley, Hogan, Gutting, Corsetti, Wilson.

Track

After reigning supreme for three of the last four years in both Indoor and Outdoor Regimentals, Tech's track team was forced to bow this year to English High's array of manpower. Nevertheless, under the coaching of Mr. Joseph Carey and the leadership of Captain Austin Layne, our boys always provided stiff competition for other schools. This year a new system of dual meets was introduced with Tech, Latin, English, and B.C. High as the only competitors in Division I. The purpose of this was to increase the number as well as the quality of the athletes participating. In the Fargo Meet, Layne and Noel Hill gave able accounts of themselves.

The first of the dual meets was held on January 7, when Tech met its top rival, English. Contrary to the past, the Blue and Blue matched us point for point in the field events and went on to win with greater numbers in the races. Against Latin on January 14, Tech's Class A literally romped, placing first in 10 out of 11 events, but excellent Class B and C Squads enabled the Purple to win by two points. In the B.A.A. Meet at the Boston Garden on January 18, Bill Lytle took fourth place for Tech in the hurdles, in the State meet on February 1, and finished third, once more against statewide competition. Three days later, February 4, Tech overpowered B.C. High for its first dual meet victory with the whole squad contributing to the point totals. The Reggies proved to be a runaway for English which dominated Class A and came on strong in Class C.

Coach Carey, anxious to regain and maintain future crowns for Tech, invites every member of the student body to compete next year with traditional Tech spirit.

Joseph Zimbone "58"

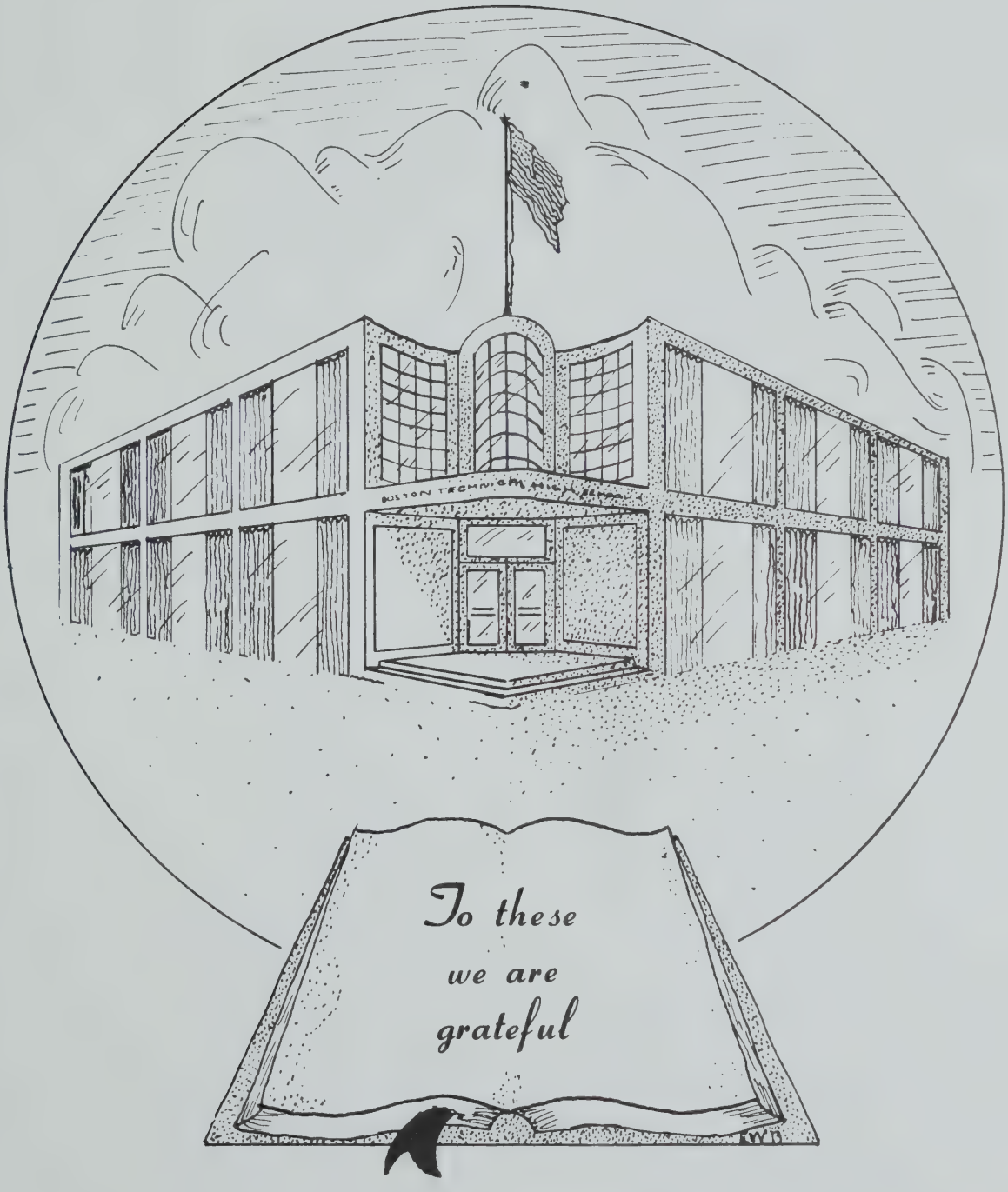
To these
we are
grateful

THREE CHEERS FOR THE SENIORS
II-V CLASS OF "1960" — ROOM A3

MR. ROSENTHAL
ASST. MR. NEHALSINGH

EDWARD G. ALPERT
RICHARD J. BALL
FREDERICK F. BERTON
JOHN A. BORDIERI
DAVID J. CARR
EDWARD S. COHEN
DAVID J. COURLANG
KENNETH E. ENGDAHL
GEORGE H. GOLDMAN
CHARLES J. GREEN
RALPH T. KNOWLAND
CONSTANTINE G. LAMBRENOS
WILLIAM G. MacAULAY
GEORGE MARRY
EDWARD F. McGRATH
ERNEST P. MENDENHAL
EDWARD METHELIS
KENNETH J. MOORE
ROBERT A. MUCCINI
MELVIN B. ROTHBERG
PAUL E. TAYLOR
ROBERT J. VIENNEAU
HARVEY WASSERMAN
RICHARD E. WEINER
JOSEPH A. WILLIAMS

CONGRATULATIONS SENIORS

III T-41

MR. JOSEPH A. MORAN

Chairman — RICHARD H. BAILEY
1st Representative — VINCENT A. CICCOLO
2nd Representative — JAMES MOY

WILLIAM E. BARNETT
RAYMOND F. BERLO
KENNETH J. BOC
JAMES T. BRENNAN
JOSEPH B. BURKE
JOHN S. CAMERON
DANA C. CHANDLER
LAWRENCE P. COSTELLO
JOHN W. DALTON
ROBERT W. DEAN
PAUL T. KIRBY
RICHARD B. MacDONALD
ROBERT M. MADDESTRA
AUGIVAS MANOMAITIS
RICHARD J. MARNELL
DAVID M. McCARTHY
DAVID W. McGOUPH
JAMES M. McNEELY
JOSEPH P. MELLIN
VALENTINAS MOCKUS
DONALD J. NASH
PAUL F. NEELY
JAMES J. SHEA
PHILIP F. SHEA
EDWARD A. SLIBY

BEST WISHES TO '58

FROM 1Z — ROOM 204

MR. ARTHUR COX

P. BUSHLOW
J. CAMPANELLA
D. DOHERTY
L. HORAN
J. HOURIHAN
L. HUGHES
A. JOHNSON
G. JOHNSON
M. JOYCE
J. KELLY
R. KILIULIS
M. GARRITY
R. MEDEIROS
P. MOREHOUSE
D. MORRISON
K. RETTMAN
P. ROBASH
R. RUDMAN
E. RUGGERI
P. SAMAWICZ
B. SENZER
J. SHEPHARD
C. TURILLI
G. VENROLA
C. WADE
T. WALSH
A. WEDDLETON
C. WHELAN
R. WILKINS
C. WILLIAMS
E. WONG

OUR BEST TO '58

IC

MR. GABLE and MR. CARPENITO

WALTER AMBROSE
WILLIAM ADAMCHEK
FRANK A. BARANOWSKI
WESLEY W. CLARKE
EDWARD P. DWYER
ABRAHAM C. FANNONEY
PAUL J. FEENEY (Dorchester)
RICHARD C. JAKSINA
PATRICK F. KING
LEO F. McNEELY
THOMAS J. MELLOR
THOMAS L. MULVEY
FRANK X. MURPHY
THOMAS P. O'LEARY
WILLIAM P. OVERLAN
WILLIAM J. QUERY
GEORGE REZEK
JOSEPH F. ROBERTSON
ROBERT T. ROWAN
FRED ROGER RYAN
THOMAS PAUL RYAN
LAWRENCE SANTIANO
JOHN L. SCHERER
ROBERT F. SCHMIDT
FRED W. SMITH
WALTER SPLAINE
WILLIAM R. SULLIVAN
ARTHUR J. WHITE
PAUL M. YANOVITCH

WE ARE HAPPY TO CONGRATULATE
THE GRADUATES OF 1958
IIY — ROOM 207
MR. GRANT and MR. LAMKIN

JOHN F. ANDERSON
JOHN P. BALDYGA
EDWARD W. BRADLEY
RICHARD J. BREEN
RONALD T. CARROLL
HAROLD B. COHEN
FRANK B. CRAWFORD
FRANCIS B. DAVIS
RICHARD DOW
THOMAS R. EVANS
JOHN W. FITZGERALD
KENNETH G. FLYNN
HERBERT T. GREENE
EDMUND GUDAITIS
EDWARD F. HARTNETT
BERNARD C. HOPKINS
ROBERT W. JONES
NICHOLAS KARDOOSE
EDWIN B. KINDELAN, JR.
JOSEPH P. LERRO
THOMAS P. LYNCH
ANTHONY J. MARINO
JOHN K. McCALL
WILLIAM F. McCARTHY
ALGIS K. MOCKUS
ROBERT C. NAPER
THOMAS F. O'BRIEN
TIMOTHY C. OLIVERI
JOSEPH P. PATTERSON
ANDREW C. POLIN
WILLIAM J. RIMOVITZ
EDWARD J. SVAGDIS
DAVID L. THOMSON
WILLIAM C. ZALEWSKI

HAPPY DAYS TO A TOP SENIOR CLASS
BY ONE OF THE BEST SOPHOMORE CLASSES
II-V — ROOM 203
MISS CUMMINGS and DR. HASENFUS

EDWARD G. ALPERT
GEORGE E. ARBIA
EDWARD P. BALIS
FREDERICK BERTON
STEPHEN F. BIAGIOTTI
DANIEL R. BONETZKY
JOHN A. BORDIERI
LAURENCE D. BURKE
JAMES E. CASSIDY
DONALD M. COLEBOURN
JAMES M. CROWLEY
ROBERT C. DONAHUE
ROBERT W. DUGAS
RICHARD J. GILBERT
ROBERT G. HAMILTON
MICHAEL J. HICKEY
GEORGE H. GOLDMAN
GARLAND H. GREGORY
JOHN J. JOYCE
MARK E. KEELER
THOMAS R. KNOWLAND
WILLIAM S. KOURY
REGINALD LITTLE
WILLIAM G. MacAULAY
ROBERT C. MacDONALD
ROBERT J. MAGUIRE
ROBERT C. MARTELL
ALBERT F. McDONNELL
EDWARD F. McGRATH
FRANCIS McNULTY
JOSEPH A. MICHALSKI
JOSEPH F. MOLLOMO
KENNETH J. MOORE
ROBERT D. O'NEILL
JOHN S. PAVIDIS
MELVIN B. ROTHBERG
ROBERT J. VIENNEAU

TO THE CLASS OF 1958

TOPS AT B.T.H.S.

II-C — ROOM 208

MR. BURNS and MR. FURBER

DAVID L. ANDREWS
DOMINIC T. BONNANO
PAUL R. BRENNAN
LEONARD W. DeZUTTER
MOORE W. DODGE
RONALD J. DOYLE
STANLEY D. DWORKIN
EDWARD W. FERNANDEZ
ROBERT C. HOLZMAN
RANDALL K. HORTON
MICHAEL G. INDIGARO
SHELLEY JAMES
RICHARD KRAMER
FRED R. LOGAN
FREDERICK M. MAHONEY
ROBERT E. McGRATH
GEORGE N. McKAY
ROBERT T. McMAHON
ROBERT D. MURPHY
EDWARD J. MURRAY
WILLIAM J. PALMIERI
JOHN P. RYNNE
ARTHUR P. SANDA
CHARLES F. SINATRA
RONALD C. VALKENAAR
GUY S. VENUTI

GOOD LUCK — 1958

I-A

MR. BOWES and MR. AVIN

EDWARD A. ALBEE
CONSTANZO ANTONELLIS
CHARLES F. BALL
GUY R. BENNETT
JOSEPH M. BITTRICH
EDWARD L. BOYLE
RICHARD P. BRANGIFORTE
JAMES F. BROWNING
JOHN H. BURKE
HAROLD F. BUSSEY
JAMES F. CANTY
GUSSIE P. CAPODILUPO
RICHARD P. CASEY
ROBERT J. CHISAM
MARTIN J. CONLEY
WILLIAM M. CONNOR
KENNETH E. CRONIN
JOSEPH M. DALTON
GEORGE E. DAY
MICHAEL DelCONTE
JOHN H. DELLUCCI
THOMAS R. DENNEHY
PAUL DiCARLO
ARTHUR W. DOLAN
ROBERT J. DORAN
DONALD E. EGAN
JAMES M. McDONOUGH
PAUL D. MURPHY

GREETINGS

FROM

I-L and I-Y

MR. GRUETER and DR. CALVARESI

JOHN R. DOLAN
PAUL J. DONOVAN
KEVIN P. KELLY
NEAL MULLANE
WILLIAM T. MURRAY
BARRY T. O'BRIEN
KENNETH B. O'HARA
WALTER J. OLECKI
CARL R. PITASI
RICHARD D. PRUITT
FREDERIC C. RICE
FRANK F. RUGGIERO
JOHN A. RUSSO
MICHAEL J. SALAMONE
WILLIAM F. SALTER
GEORGE D. SANTRY
PETER SHAUGHNESSY
EDWARD E. SIMPSON
RICHARD J. SKOBELEFF
DAVID F. SLATER
CHRISTOPHER J. SMITH
PETER F. SOMERS
BERNARD O. SPENCE
PHILIP F. STANLEY
ROBERT H. STEARNS
STEPHEN W. STRUNGIS
RICHARD M. TRUNFIO
VAIDOTAR VAKAUZAS
KEVIN WALSH

BEST OF LUCK

III-Z

MR. GOLDEN

BAMBERRY
BANIK
BLANCHARD
CONNOLLY
CULHANE
DREYFUS
FIFER
FONG
IMBROGNA
KANE
KELLEY
LEIBERMAN
McLAUGHLIN
MORRISON
POLEY
RYDER
SANTORO
SIMBOLIST
STRIER
THEOPHILES
TILLEY
VASIL
WILSON
WOLFRUM

MAY ALL YOUR VENTURES

BE SUCCESSFUL

II-S — ROOM 59

MR. O'BRYANT and MR. MURRAY

JOHN F. BANIK
GERALD M. BINDER
RODNEY D. CHIN
PAUL B. ELTERMAN
WILLIAM E. FOLEY
HARVEY S. FREEMAN
RONALD C. GIULIANA
GERALD H. GIUSTI
RICHARD A. GOLDSTEIN
FRANK A. HUTCHINS
JOSEPH F. GRAZADO
NORMAN S. KRASNER
MELVIN M. LEBOW
RUSSELL P. LIVINGSTON
ROBERT F. MAGNER
GERALD MILLER
WILLIAM S. MONIS
DONALD L. PHARES
ALAN RICHMOND
STANLEY M. RICHMOND
EDWARD W. RUSSELL
VINCENT H. SAVILL
STEVEN N. SELIGMAN
MICHAEL B. SILEVITCH
THOMAS A. SULLIVAN
DANIEL TOLLINS
RICHARD A. VOLKIN
SHELDON M. WAX
CHARLES J. WILLIAMS

HAPPY DAYS
TO
THE SENIORS

2-V — ROOM 206

MR. DWYER and DR. HASENFUS

JAMES L. ANDERSON
DONALD R. BAPTISTE
PAUL J. BOVA
ROBERT M. CADY
ALFRED P. CENTOFANTI
PATRICK R. D'ALTO
RONALD A. FILOSA
JOHN C. GOUTHRO
ALBERT J. GRUBIS
JOSEPH GRIFFIN
WILLIAM P. HANNIGAN
WILLIAM F. HOLLOWAY
LAWRENCE JOHNSON
DANIEL P. KELLETT
EDWARD J. KELLY
LOUIS LAURIA
PETER F. LYNCH
DONALD J. MacFARLANE
BERNARD F. MALLETT
ROBERT A. MASIELLO
WILLIAM C. McCARTHY
WILLIAM P. McMAHON
GUNARS MEDJANIS
KESTUTIS MICKEVICIUS
KEVIN M. OWENS
WILLIAM D. OLIVER
RICHARD D. PEDONE
ROBERT A. PIRO
GEORGE F. POWERS
ALVA P. RICHARDS
E. LAWRENCE SHEPARD
MARK A. SHULENBURG
HERBERT W. WILKINS

BON VOYAGE SENIORS

IX — ROOM 109

MR. CARPENITO

CHARLES DOLAN
JAMES JACOBS
WILLIAM E. KAHAKALAN
PAUL KELLY
THOMAS H. KILLIAN
BRONIS J. KONTRIM
GEORGE K. KOURY
EDWARD S. KNAPP
JAMES S. LaRONDE
RICHARD B. LOGUE
HILLIARD B. LOVE
THOMAS G. LYLE
ROBERT C. MANNING
GEDIMINAS MARGAITIS
JOHN R. MANTIN
WILLIAM R. MANTINO
JOSEPH L. MASTRANGELO
RICHARD J. MATTHEWS
THOMAS F. McCARTHY
GEORGE J. McCARRON
KEVIN B. McCORMICK
RICHARD D. McCORMICK
JAMES F. McDONALD
DANIEL F. McDOUGALL
HUGH B. McLEAN
GERALD F. MERRIGAN
RODNEY D. MICHAELS
ROBERT J. MOLIS
JOHN J. MOONEY
GEORGE F. MORAN
GEORGE A. PETERSON

MAY LIFE BE GOOD TO YOU

III-Y — CLASS OF '59

MR. RICCI

KENNETH B. BENSON
STEPHEN J. BUCK
PAUL F. CARISTI
FRANK E. CORMO
PETER A. DAKERS
HOWARD FELDSTEIN
RICHARD F. FENTON
WILLIAM C. FONG
ARTHUR A. GIORDANO
ROBERT K. JENNINGS
WILLIAM H. KALLENBERG
WILLIAM D. KRASNOW
JOHN LAMIE
RICHARD LYDON
WILLIAM E. MEARA
CHARLES J. MISCIOSCIA
ROBERT J. O'FARRELL
JOSEPH L. POLITO
PETER A. RICHT
HOWARD G. SEGAL
CHARLES V. SESTOKAS
JOHN STARKIS
LEWIS SWALNICK
CHARLES A. TIEDEMANN
ALAN H. UFLAND
WESLEY G. WALLACE
ROBERT E. ZAKSZEWSKI

MAY YOU BE PROSPEROUS

II-Q

MR. MOLLOY

HENRY L. ALLEN
ONSLOW BACOTE
JOHN E. BEHN
ROBERT W. BISHOP
EDWARD J. BRABAZON
DAVID E. DOUCETTE
JAMES W. DOWNEY
ALEXANDER FERGUSON
JOHN C. FLYNN
JAMES M. FORMAN
WILLIAM E. FREY
LAWRENCE GOLDBERG
LAURIE A. GROB
FREDERICK C. HAYES
RICHARD JAMIESON
JACK K. KOOYOOMJIAN
KARL S. LEVY
JOHN S. LOMBARDI
FRANCIS E. MANNING
ALBERT L. MIDDLETON
ROBERT F. O'CONNOR
DAVID M. PLUMBER
JAMES J. ROCHE
BENJAMIN SACKMARY
STANLEY SCHWARTZ
STEPHEN R. SHERMAN
STANLEY T. SHUMAN
MARVIN SKOLNICK
IRVING M. WEINER
LAWRENCE J. WEINER
HENRY C. YOUNG

THE HIGHEST OF GOALS — SENIORS

II-R — F-3

MR. FOGARTY and MR. MORAN

JOSEPH M. ALLEN
NORTON S. ARONSON
RICHARD S. BRAHM
JOSEPH M. DeNAPOLI
JOHN N. DRISCOLL
CARL J. FINER
ROBERT G. FREEDMAN
MALCOLM J. GILLIS
DONALD GOLDSTEIN
PAUL A. HOFFSTEIN
PAUL D. KANTER
LEONARD A. LISS
RONALD K. LITCHMAN
RYMAS MANOMASTIS
GERALD A. MILDEN
STANLEY J. MIROWSKI
RICHARD A. PAULUCCI
JOHN T. PAPPAS
E. GARDNER RICHARDSON
ALBERT H. ROITFARB
ALLEN S. SAPOZNICK
GEORGE J. SAULNIER, JR.
RUSSELL B. SINGLETON
AUGUSTINAS SINKYS
RICHARD J. WHITE

★

PURDY'S

PHOTOGRAPHS

are

PERSONALIZED

for

PERFECTION

in

YEAR BOOKS

367 Boylston Street Boston, Mass.

★

OFFICIAL JEWELERS

to the

CLASS OF 1958

SCHOLASTIC JEWELERS, INC.

Represented by

John F. Lynch, President

5174-5178 Washington Street

Boston, Massachusetts

FA 3-4300

The

Sagadahoc Publishing Co.

West Roxbury, Mass.

Recommends the following
New England Books
by Nathaniel J. Hasenfus

WE SUMMER IN MAINE —..$3.00
MORE VACATION DAYS IN MAINE — $3.00
ATHLETICS AT BOSTON COLLEGE—$7.50-$10.00
MARIE VISITS THE ZOO — $1.00-$1.50

Illustrated Child's Verses
By Frances S. Parker
WALK QUIETLY — $3.00
(NATURE POETRY)

By Hayden Pearson
SEA FLAVOR — $3.00
THAT DARNED MINISTER'S SON — $3.00
COUNTRYMAN'S YEARBOOK — $3.00

DIRECT OR FROM YOUR
BOOKSELLER

---

it's the "Know How"

Years of experience in serving thousands and thousands of Undergrads have given Kennedy's the "Know How," so important to all high and Prep school men. That's why — season after season — Undergrads come back to Kennedy's for their every clothing need.

KENNEDY'S
UNDERGRAD SHOPS

BOSTON • PROVIDENCE • WORCESTER
SPRINGFIELD • HARTFORD • BROCKTON
FRAMINGHAM